

# Weekly Progress Report

5-18-2026 through 5-22-2026

Work Location: Crummer South and Big Rock (Los Angeles County)

APN: 2069-078-906; 4448-030-907

Overview: The goats have finished grazing the plots in Crummer South on Thursday 21<sup>st</sup>. A total of 60 acres were grazed in Crummer South. The goats were transferred to the area of Big Rock Malibu where they will begin roadside clearance on Big Rock Motorway. The goats will begin from the entrance off of La Tuna Canyon and work their way down towards Big Rock Dr.

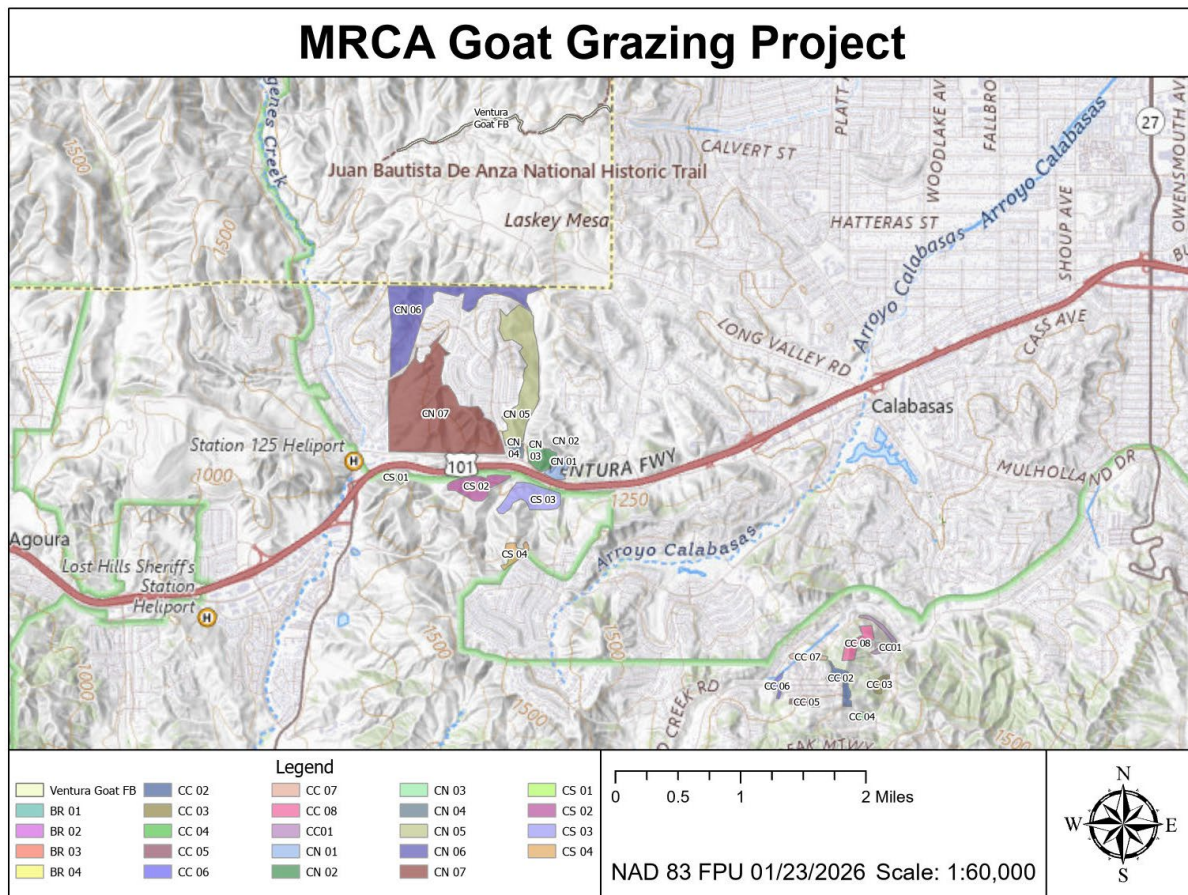

# MRCA Goat Grazing Project

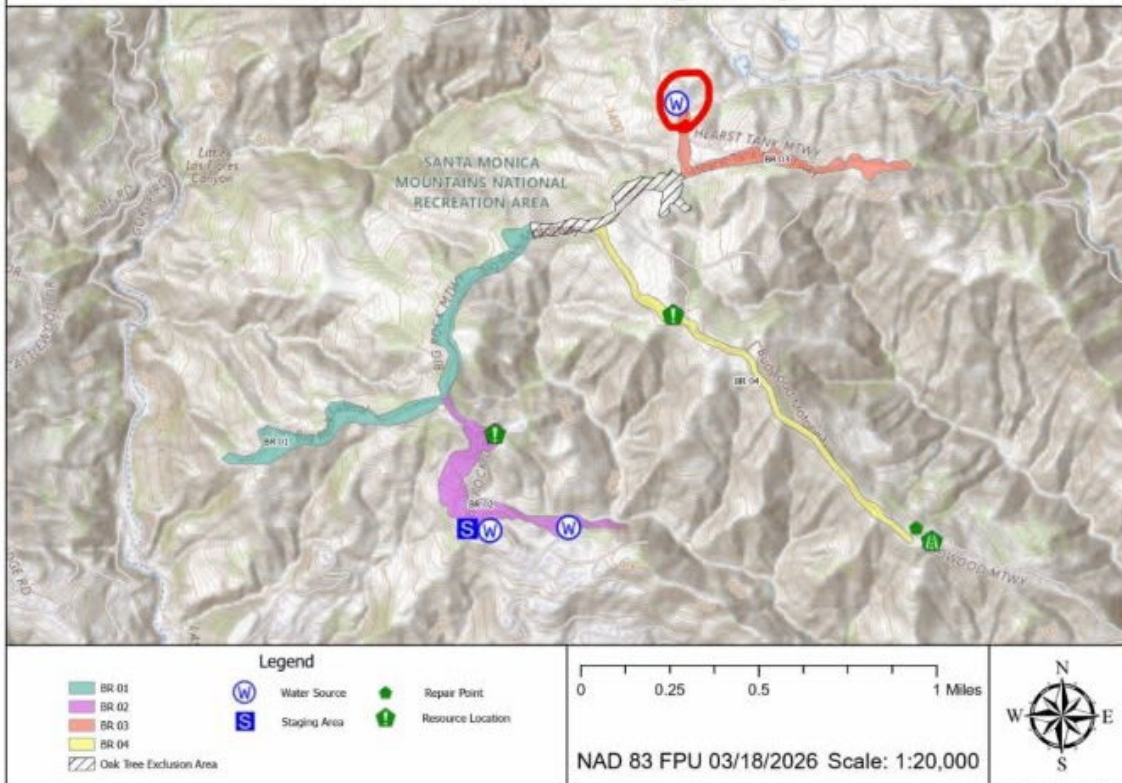

Map by C. Sweeney, 2026

## Weekly Progress Report

5-18-2026 – 5-22-2026

Work Location: (Ventura County)

APN: N/A

Overview: No current operations scheduled. Ongoing planning continues for next stage of the project. Grazing operations delayed due to Sandy Fire.