



LEAD SHEET

00-1019423

RECORDED/FILED IN OFFICIAL RECORDS
RECORDER'S OFFICE
LOS ANGELES COUNTY
CALIFORNIA
2:41 PM JUL 03 2000

SPACE ABOVE THIS LINE FOR RECORDERS USE

TITLE(S)

FEE

D.T.T.

FREE HH ?

CODE

20

CODE

19

CODE

9

Assessor's Identification Number (AIN)

To Be Completed By Examiner OR Title Company In Black Ink

Number of Parcels Shown

THIS FORM IS NOT TO BE DUPLICATED

1P/SLS (12/95))
RECORDING REQUESTED BY)

00-1019423

WHEN RECORDED MAIL TO)
CALIFORNIA COASTAL COMMISSION)
45 FREMONT STREET, SUITE 2000)
SAN FRANCISCO, CA 94105-2219)
ATTENTION: LEGAL DEPARTMENT)

Permit No. 4-99-263 (Groisman))

APN 4461-019-020,022,023&024)

DECLARATION OF RESTRICTIONS

This Declaration of Restrictions is made this 4th day of March
19/2000 by Guillermo Groisman & Mariana Groisman, hereinafter referred to
as "Declarant."

I. WHEREAS, Declarant is the legal owner of a fee interest of certain real
property located in the County of Los Angeles, State of California and described in
the attached Exhibit A, which is hereby incorporated by this reference, and is
hereinafter referred to as the "Subject Lands"; and

II. WHEREAS, all of the Subject Lands are located within the coastal zone as
defined in Sections 30103 of the California Public Resources Code (which code is
hereinafter referred to as the "Public Resources Code"); and

III. WHEREAS, the California Coastal Act of 1976 (hereinafter referred to as
the "Act") creates the California Coastal Commission (hereinafter referred to as
"Commission") and requires that any development approved by the Commission must
be consistent with the policies of the Act set forth in Chapter 3 Division 20 of
the Public Resources Code; and

IV. WHEREAS, pursuant to the Act, Declarant applied to the Commission for a
permit to undertake development as defined in the Act within the coastal zone of
Los Angeles County (hereinafter the "Permit"); and

V. WHEREAS,, In its decision on the Permit (Permit No. 4-99-263), decided on February 17, 19²⁰⁰⁰) the Commission found that the development proposed by the Declarant would constitute an excessively intense use of the small parcel proposed for development, thus contributing to adverse cumulative effects on coastal resources and on public access to the coast within the Los Angeles County coastal zone, and that such intensive use could not be permitted consistent with the policies of the Act without a reduction in the number of existing undeveloped parcels in the vicinity and available for residential development, so as to mitigate the adverse cumulative effects of the proposed development; and

VI. WHEREAS, in its decision on the Permit the Commission, acting on behalf of the People of the State of California and pursuant to the Act, granted the permit to the Declarant upon condition (hereinafter the "Condition") requiring inter alia that Declarant recombine and unify the Subject lands into a single parcel for all purposes with respect to the lands included therein, including but not limited to sale, conveyance, development, taxation or encumbrance; and

VII. WHEREAS, the Commission has placed the Condition on the Permit because a finding must be made under Public Resources Code Section 30604(a) that the proposed development is in conformity with the provisions of Chapter 3 of the Act and that in the absence of the protections provided by the Condition, said finding could not be made; and

VIII. WHEREAS, Declarant has elected to comply with the Condition and has agreed to execute and record this Declaration of Restrictions so as to fulfill the Condition, thus allowing Declarant to undertake development authorized by the Permit; and

IX. WHEREAS, Declarant intends that this Declaration of Restrictions recombine and unify the Subject Lands in lieu of a more costly and lengthy map procedure pursuant to Government Code Section 66499.11 which would be undertaken but for costs and time delays; and

X. WHEREAS, it is intended that this Declaration of Restrictions is perpetual and shall constitute enforceable restrictions within the meaning of Article XIII, Section 8 of the California Constitution and that said restrictions shall thereby qualify as an enforceable restriction under the provision of the California Revenue and Taxation Code, Section 402.1.

NOW, THEREFORE, in consideration of the benefit to the Declarant as a consequence of the grant of the Permit to the Declarant, the ability of the Declarant to recombine and unify the Subject Lands without proceeding by the more lengthy and costly map procedure pursuant to the California Government Code Section 66499.11, and the beneficial effect on the method of determining the assessed value of the Subject Lands including any reduction thereof due to the imposition on its use as set forth in this Declaration of Restriction, the Declarant hereby agrees that: (1) All portions of the Subject Lands shall be recombined and unified, and shall henceforth be considered and treated as a single parcel of land for all purposes with respect to the lands included therein, including but not limited to sale, conveyance, development, taxation or encumbrance; (2) The single parcel created herein shall not be divided or otherwise alienated from the combined and unified parcel; (3) If the County of Los Angeles revises its procedures for recombination and unification of lands pursuant to the Subdivision Map Act (California Government Code Section 66410 et seq.) such that the Subject Lands may be recombined and unified, or otherwise merged pursuant to a map procedure without further cost to or effort by

Declarant, Declarant hereby agrees and consents to such recombination and unification of the Subject Lands by map procedures; (4) Any breach of this Declaration of Restrictions shall constitute an abrogation of this contractual agreement which flows from the terms of the Permit and shall therefore render the Declarants or their successors liable pursuant to the provisions of Chapter 9 of Division 20 of the Public Resources Code; (5) This Declaration of Restrictions shall constitute a covenant running with the land, restricting the use and enjoyment of the Subject Land, benefitting and burdening all portions of the Subject Lands; and (6) This Declaration of Restrictions shall be attached to and become a part of the deed to the Subject Lands, shall bind the Declarants and their successors, heirs, and assigns in perpetuity and shall benefit the People of the State of California.

If any provisions of these restrictions shall be held to be invalid or for any reason become unenforceable, no other provision shall be thereby affected or impaired.

Executed on this 4th day of MARCH, 2000
 at Stevenson Ranch, California.

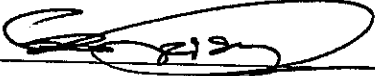
By 
Guillermo Groisman
 Declarant (Type or Print Name)

MARIANA GROISMAN
 Declarant (Type or Print Name)

STATE OF CALIFORNIA

COUNTY OF LOS ANGELES

On MARCH 4, 2000, before me, PHILLIP H. BOOZER SR., a Notary Public, personally appeared MARIANA GROISMAN, personally known ~~to me~~ (or proved to me on the basis of satisfactory evidence) to be the person(s) whose name(s) ~~is/are~~ subscribed to the within instrument and acknowledged to me that ~~he/she/they~~ executed the same in ~~his/her/their~~ authorized capacity(ies), and that by ~~his/her/their~~ signature(s) on the instrument the person(s), or the entity upon behalf of which the person(s) acted, executed the instrument.

WITNESS my hand and official seal.

Signature [Handwritten Signature]



STATE OF CALIFORNIA

COUNTY OF LOS ANGELES

On MARCH 4, 2000, before me, PHILLIP H. BOOZER SR., a Notary Public, personally appeared GUILLERMO GROISMAN, personally known ~~to me~~ (or proved to me on the basis of satisfactory evidence) to be the person(s) whose name(s) ~~is/are~~ subscribed to the within instrument and acknowledged to me that ~~he/she/they~~ executed the same in ~~his/her/their~~ authorized capacity(ies), and that by ~~his/her/their~~ signature(s) on the instrument the person(s), or the entity upon behalf of which the person(s) acted, executed the instrument.

WITNESS my hand and official seal.

Signature [Handwritten Signature]

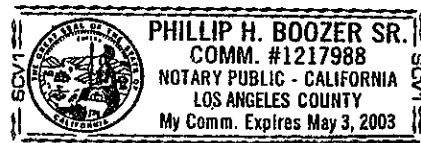

Approved on June 16, 19 2000

California Coastal Commission

John Bowers

John Bowers, Staff Counsel

STATE OF CALIFORNIA

COUNTY OF SAN FRANCISCO

On 6/16/00, before me, Deborah L. Bove, a Notary Public, personally appeared John Bowers, personally known to me (or proved to me on the basis of satisfactory evidence) to be the person(s) whose name(s) is/are subscribed to the within instrument and acknowledged to me that he/she/they executed the same in his/her/their authorized capacity(ies), and that by his/her/their signature(s) on the instrument the person(s), or the entity upon behalf of which the person(s) acted, executed the instrument.

WITNESS my hand and official seal.

Signature Deborah L. Bove

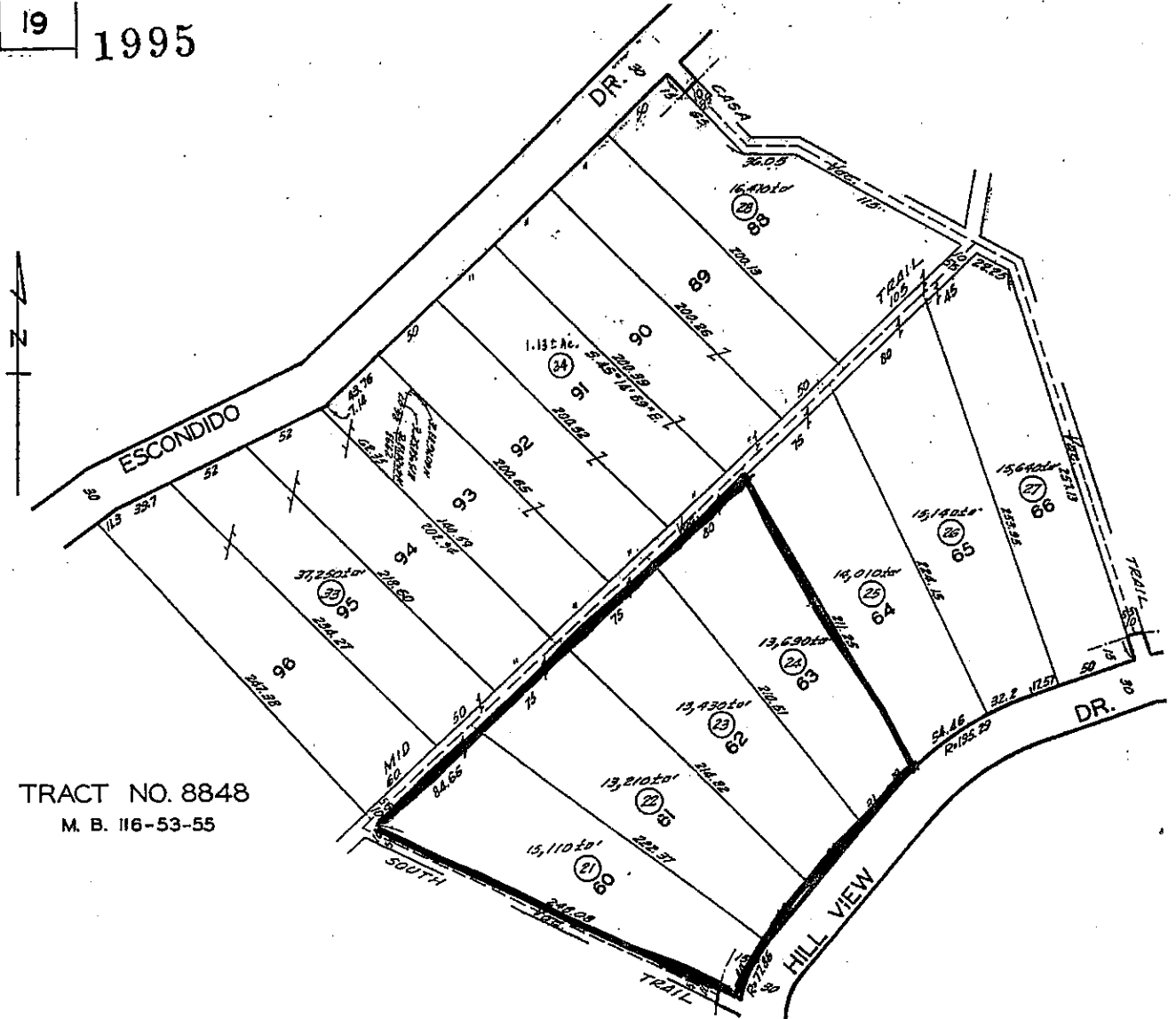

EXHIBIT A

SUBJECT LANDS

LOTS 60, 61 AND 62, RECOMBINED WITH LOT 63 OF TRACT 8848 PER MAP RECORDED IN BOOK 116 PAGES 53 THROUGH 55 INCLUSIVE OF MAPS, RECORDED IN OFFICIAL RECORDS OF THE COUNTY OF LOS ANGELES, STATE OF CALIFORNIA.

4461 | 19 | 1995



TRACT NO. 8848
M. B. 116-53-55



LEAD SHEET

00-1019424

RECORDED/FILED IN OFFICIAL RECORDS
RECORDER'S OFFICE
LOS ANGELES COUNTY
CALIFORNIA
2:41 PM JUL 03 2000

SPACE ABOVE THIS LINE FOR RECORDERS USE

TITLE(S)

FEE

D.T.T.

FREE HH 13

CODE

20

CODE

19

CODE

9

Assessor's Identification Number (AIN)

To Be Completed By Examiner OR Title Company In Black Ink

Number of Parcels Shown

THIS FORM IS NOT TO BE DUPLICATED

IP/SLS (12/95))
RECORDING REQUESTED BY)

00-1019424

WHEN RECORDED MAIL TO:)

CALIFORNIA COASTAL COMMISSION)
45 FREMONT STREET, SUITE 2000)
SAN FRANCISCO, CA 94105-2219)
ATTENTION: LEGAL DEPARTMENT)

Permit No. 4-99-263 (Groisman))

APN 4461-019-021,022&023)

IRREVOCABLE OFFER TO DEDICATE SCENIC EASEMENT
AND
DECLARATION OF RESTRICTIONS

THIS IRREVOCABLE OFFER TO DEDICATE SCENIC EASEMENT AND DECLARATION OF RESTRICTIONS (hereinafter referred to as "Offer") is made this 4th day of March, 19²⁰⁰⁰, by Guillermo Groisman & Mariana Groisman (hereinafter referred to as "Grantor").

I. WHEREAS, Grantor is the legal owner of a fee interest of certain real properties located in the County of Los Angeles, State of California and described in the attached Exhibit A (hereinafter referred to as the "Open Space Property"); and

II. WHEREAS, all of the Open Space Property is located within the coastal zone as defined in Section 30103 of the California Public Resources Code (which code is hereinafter referred to as the "California Coastal Act of 1976"); and

III. WHEREAS, the California Coastal Act of 1976 (hereinafter referred to as the "Act") creates the California Coastal Commission (hereinafter referred to as the "Commission") and requires that any development approved by the Commission must be consistent with the policies of the Act set forth in Chapter 3 of Division 20 of the Public Resources Code; and

IV. WHEREAS, Pursuant to the Act, Grantor applied to the Commission for a permit to undertake development as defined in the Act on a small parcel in the vicinity of the Open Space Property and within the coastal zone of Los Angeles County (hereinafter the "Permit"); and

V. WHEREAS, in its decision on the Permit (Permit No. 4-99-263, decided on February 17, 19²⁰⁰⁰), the Commission found that the development proposed by the Grantor would constitute an excessively intense use of the small parcel proposed for development, thus contributing to adverse cumulative impacts on both coastal resources and public access to the coast within the Los Angeles County coastal zone, and that such intensive use could not be permitted consistent with the policies of the Act without a reduction in the number of existing undeveloped parcels in the vicinity which are available for residential development, so as to mitigate the adverse cumulative effects of the proposed development; and

VI. WHEREAS, the Commission acting on behalf of the People of the State of California and pursuant to the Act, granted the Permit to the Grantor upon condition (hereinafter the "Condition") requiring inter alia that the Applicant cause Grantor to grant a scenic or open space easement over the Open Space Property and agree to restrict development on the Open Space Property so as to preserve the open space and scenic values present on the Open Space Property and so as to prevent direct and cumulative effects on coastal resources and public access to the coast which would occur if the Open Space Property would be developed as building sites for residential use;

VII. WHEREAS, the Commission has placed the Condition on the Permit because a finding must be made under Public Resources Code Section 30604(a) that the proposed development is in conformity with the provisions of Chapter 3 of the

Act and that in the absence of the protections provided by the Condition said finding could not be made: and

VIII. WHEREAS, Grantor has elected to comply with the Condition and execute this Offer so as to enable Grantor to undertake the development authorized by the permit; and

IX. WHEREAS, it is intended that this Offer is irrevocable and shall constitute enforceable restrictions within the meaning of Article XIII, Section 8 of the California Constitution and that said restrictions shall thereby qualify as an enforceable restriction under the provision of the California Revenue and Taxation Code, Section 402.1;

NOW, THEREFORE, in consideration of the mutual benefit and conditions set forth herein and substantial public benefits for the protection of coastal resources to be derived therefrom, the preservation of the Open Space Property in open space uses and the advantage that accrues to Grantor as a consequence of its ability to undertake the development authorized by the Commission, and the beneficial effect on the method of determining the assessed value of the Open Space Property including any reduction thereof due to the imposition of limitations on its use as set forth in this Offer, Grantor hereby irrevocably offers to dedicate to the State of California, a political subdivision of the State or a private association approved in writing by the Executive Director of the Commission as grantee (hereafter "Grantee") a conservation and scenic easement in gross and in perpetuity for light, air, view, and the preservation of scenic qualities over the Open Space Property, subject to the following terms, conditions, and restrictions.

1. USE OF PROPERTY. The use of the Open Space Property shall be limited to natural and private open space for habitat protection, resource conservation, private recreation, and _____, in accordance with the following limitations. No development as defined in Public Resources Code, Section 30106, attached hereto as Exhibit B and incorporated herein by this reference, including but not limited to removal of trees and other major vegetation, grading, paving or installation of structures such as signs, buildings, etc., shall occur or be allowed on the Open Space Property with the exception of the following, subject to applicable governmental regulatory requirements:

a) the removal of hazardous substances or conditions or non-native or diseased plants or trees

b) the removal of any vegetation which constitutes or contributes to a fire hazard to residential use of neighboring parcels, and which vegetation lies within 100 feet of existing or permitted residential development;

c) the installation or repair of underground utility lines and septic systems;

d) the posting of signs to prevent trespass of no greater than the minimum size specified by law; and

e) _____

2. RIGHT OF ENTRY. The Grantee or its agents may, at times reasonably acceptable to Grantor, enter onto the Open Space Property to ascertain whether the use restrictions set forth above are being observed by the Grantor. No right of access for the public or persons other than the Grantee or its agents is

created by this provision.

3. BENEFIT AND BURDEN. This Offer shall run with and burden the Open Space Property, and all obligations hereby imposed shall be deemed to be covenants and restrictions running with the land, shall be effective limitations on the use of the Open Space Property from the date of recordation of this document and shall bind the Grantor and all successors and assigns.

This Offer shall benefit the State of California.

4. CONSTRUCTION OF VALIDITY. If any provision of these restrictions shall be held to be invalid or for any reason become unenforceable, no other provision shall be thereby affected or impaired.

5. ENFORCEMENT. Any act or any conveyance, contract, or authorization whether written or oral by the Grantor which uses or would cause to be used or would permit use of the Open Space Property contrary to the terms of this Offer will be deemed a breach hereof. The Grantee may bring any action in court necessary to enforce this Offer, including, but not limited to, injunction to terminate a breaching activity, or any action to enforce the terms and provisions hereof by specific performance. It is understood and agreed that the enforcement proceedings provided in this paragraph are not exclusive and that the Grantee may pursue any appropriate legal and equitable remedies. The Grantee shall have sole discretion to determine under what circumstances an action to enforce the terms and conditions of this Offer shall be brought in law or in equity. Any forbearance on the part of Grantee to enforce the terms and provisions hereof in the event of a breach shall not be deemed a waiver of Grantee's rights regarding any subsequent breach.

6. TAXES AND ASSESSMENTS. Grantor agrees to pay or cause to be paid all real property taxes and assessment levied or assessed against the Open Space

Property.

7. MAINTENANCE. The Grantee shall not be obligated to maintain, improve or otherwise expend any funds in connection with the Open Space Property or any interest or easement created by this Offer. All costs and expenses for such maintenance improvement, use or possession shall be born by the Grantor, except for maintaining compliance with the terms of this Offer.

8. LIABILITY AND INDEMNIFICATION. This conveyance is made and accepted upon the express condition that the Grantee, its agencies, departments, officers, agents and employees are to be free from all liability and claim for damage by reason of any injury to any person or persons, including Grantor, or property of any kind whatsoever and to whomsoever belonging, including Grantor, from any cause or causes whatsoever, except matters arising out of the sole negligence of the Grantee, while in, upon, or in any way connected with the Open Space Property, Grantor hereby covenanting and agreeing to indemnify and hold harmless the Grantee, its agencies, departments, officers, agents and employees from all liability, loss, cost, and obligations on account of or arising out of any such injuries or losses however occurring. The Grantee shall have no right of control over, nor duties and responsibilities with respect to the Open Space Property which would subject the Grantee to any liability occurring upon the land by virtue of the fact that the right of the Grantee to enter the land is strictly limited to preventing uses inconsistent with the interest granted and does not include the right to enter the land for the purpose of correcting any dangerous condition as defined by California Government Code Section 830.

9. SUCCESSORS AND ASSIGNS. The terms, covenants, conditions, exceptions, obligations and reservations contained in this Offer shall be binding upon and insure to the benefit of the successors and assigns of both the Grantor and the

00 1019424

Grantee, whether voluntary or involuntary.

10. TERM. This Offer shall be binding upon the Grantor and the owner and his and/or her heirs, assigns or successors in interest to the Open Space Property described above for a period of 21 years. Upon recordation of an acceptance of this offer by the Grantee in the form attached hereto as Exhibit C, this Offer shall have the effect of a grant of open space and scenic easement in gross and perpetuity for light, air, view, and the preservation of scenic qualities over the Open Space Property that shall run with the land and be binding on the parties heirs, assigns and successors in accordance with the terms and conditions of this office.

IN WITNESS WHEREOF, Grantor has executed this Offer on the 4th day of

MARCH 4, 19 2000

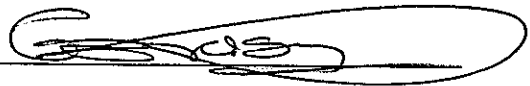
By 
Guillermo Groisman
Grantor (Type or Print Name)

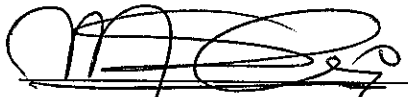
MARIANA GROISMAN
Grantor (Type or Print Name)

NOTARY ON NEXT PAGE

00 1019424

STATE OF CALIFORNIA

COUNTY OF LOS ANGELES

On MARCH 4, 2000, before me, PHILLIP H. BOOZER SR., a Notary

Public, personally appeared GUILLERMO GROISMAN, personally known

~~to me~~ (or proved to me on the basis of satisfactory evidence) to be the person(s)

whose name(s) ~~is/are~~ subscribed to the within instrument and acknowledged to me

that ~~he/she/they~~ executed the same in ~~his/her/their~~ authorized capacity(ies), and

that by ~~his/her/their~~ signature(s) on the instrument the person(s), or the entity

upon behalf of which the person(s) acted, executed the instrument.

WITNESS my hand and official seal.

Signature

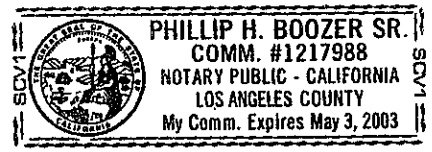

STATE OF CALIFORNIA

COUNTY OF LOS ANGELES

On MARCH 4, 2000, before me, PHILLIP H. BOOZER SR., a Notary

~~Public~~, personally appeared ~~GUILLERMO GROISMAN~~, personally known

~~to me~~ (or proved to me on the basis of satisfactory evidence) to be the person(s)

whose name(s) ~~is/are~~ subscribed to the within instrument and acknowledged to me

that ~~he/she/they~~ executed the same in ~~his/her/their~~ authorized capacity(ies), and

that by ~~his/her/their~~ signature(s) on the instrument the person(s), or the entity

upon behalf of which the person(s) acted, executed the instrument.

WITNESS my hand and official seal.

Signature

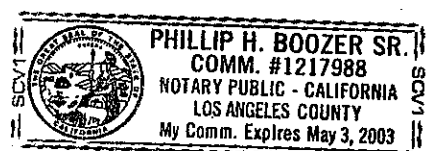

00 1019424

Consent to Recordation

This is to certify that the Offer to Dedicate set forth above is hereby acknowledged by the undersigned officer on behalf of the California Coastal Commission when it granted Coastal Development Permit No. 4-99-263 on February 17, 2000 and the California Coastal Commission consents to recordation thereof by its duly authorized officer.

Dated: June 16, 2000

John Bowers
John Bowers, Staff Counsel
California Coastal Commission

STATE OF CALIFORNIA

COUNTY OF SAN FRANCISCO

On 6/16/00, before me, Deborah L. Bove, a Notary Public, personally appeared John Bowers, personally known to me (or proved to me on the basis of satisfactory evidence) to be the person(s) whose name(s) is/are subscribed to the within instrument and acknowledged to me that he/she/they executed the same in his/her/their authorized capacity(ies), and that by his/her/their signature(s) on the instrument the person(s), or the entity upon behalf of which the person(s) acted, executed the instrument.

WITNESS my hand and official seal.

Signature Deborah L. Bove

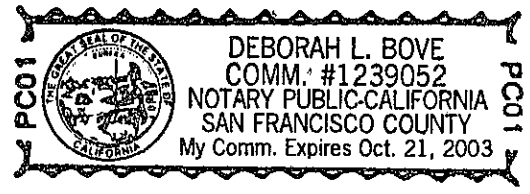

00 1019424

EXHIBIT A

OPEN SPACE PROPERTY

LOTS 60, 61 AND 62 OF TRACT 8848 PER MAP RECORDED IN BOOK 116 PAGES 53 THROUGH 55 INCLUSIVE OF MAPS, RECORDED IN OFFICIAL RECORDS OF THE COUNTY OF LOS ANGELES, STATE OF CALIFORNIA.

4461 | 19 | 1995

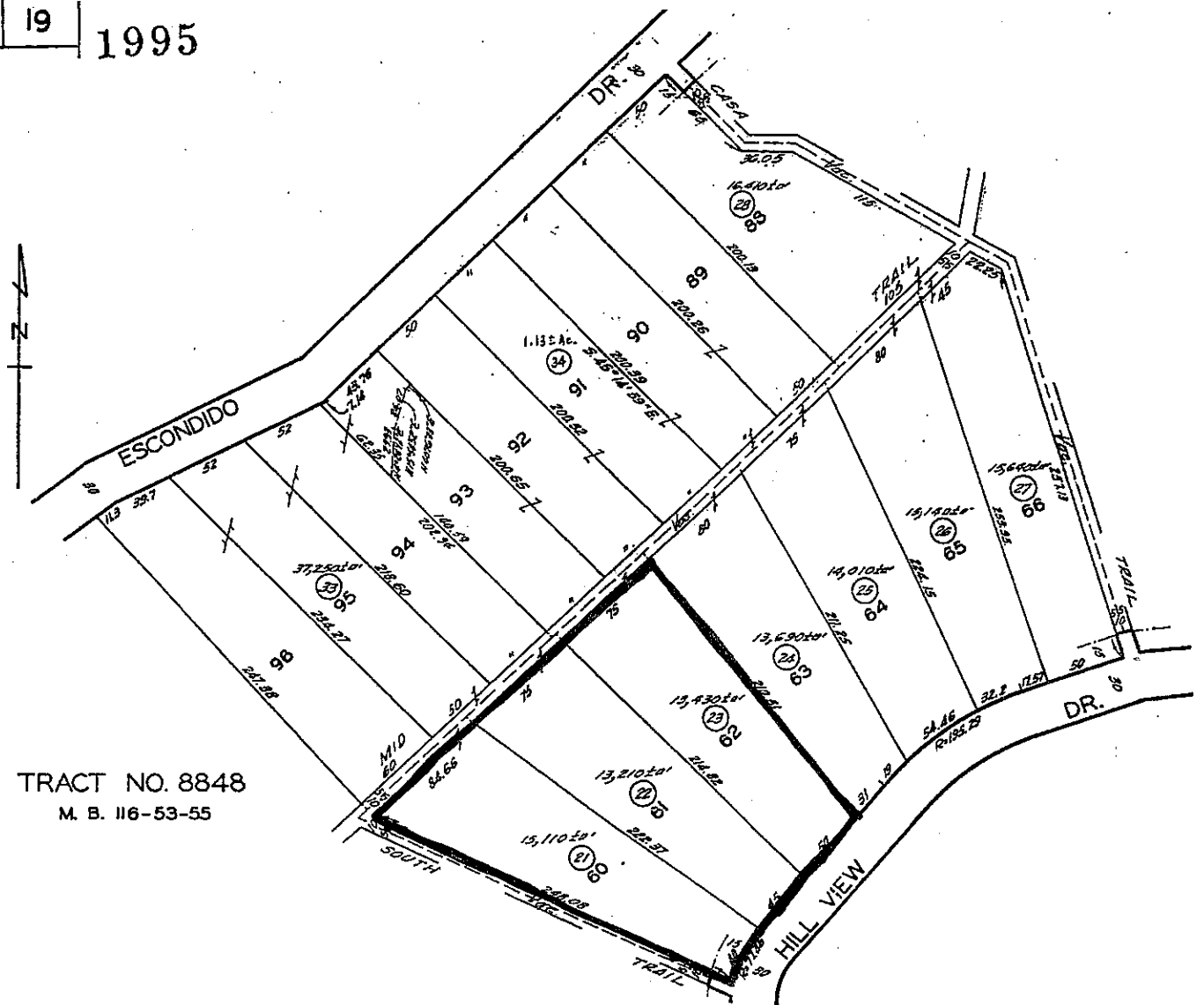

TRACT NO. 8848
M. B. 116-53-55

EXHIBIT B

Public Resources Code Section 30106

30106. Development

"Development" means, on land, in or under water, the placement or erection of any solid material or structure; discharge or disposal of any dredged material or any gaseous, liquid, solid, or thermal waste; grading, removing dredging, mining, or extraction of any materials; change in the density or intensity of use of land, including, but not limited to, subdivision pursuant to the Subdivision Map Act (commencing with Section 66410 of the Government Code), and any other division of land, including lot splits, except where the land division is brought about in connection with the purchase of such land by a public agency for public recreational use; change in the intensity of use of water, or of access thereto; construction, reconstruction, demolition, or alteration of the size of any structure, including any facility of any private, public, or municipal utility; and the removal or harvesting of major vegetation other than for agricultural purposes, kelp harvesting, and timber operations which are in accordance with a timber harvesting plan submitted pursuant to the provisions of the Z'berg-Nejedly Forest Practice Act of 1973 (commencing with Section 4511).

As used in this section, "structure" includes, but is not limited to, any building, road, pipe, flume, conduit, siphon, aqueduct, telephone line, and electrical power transmission and distribution line.

EXHIBIT C

Recording Requested By
When Recorded Mail To:
California Coastal Commission
45 Fremont Street, Suite 2000
San Francisco, California 94105-2219
Attention: Legal Department

CERTIFICATE OF ACCEPTANCE

OFFER AND DEDICATION OF SCENIC EASEMENT

This is to certify that _____ hereby accepts the
Offer to Dedicate a Scenic Easement executed by _____
on _____, 19____ and recorded on _____, 19____ in Book _____, Page _____
of the Official Records in the Office of the Recorder of _____ County.

Dated _____

By _____

For _____

STATE OF CALIFORNIA

COUNTY OF _____

On _____, before me, _____, a Notary
Public, personally appeared _____, personally known
to me (or proved to me on the basis of satisfactory evidence) to be the person(s)
whose name(s) is/are subscribed to the within instrument and acknowledged to me
that he/she/they executed the same in his/her/their authorized capacity(ies), and
that by his/her/their signature(s) on the instrument the person(s), or the entity
upon behalf of which the person(s) acted, executed the instrument.

WITNESS my hand and official seal.

Signature _____

ACKNOWLEDGEMENT BY CALIFORNIA COASTAL COMMISSION

This is to certify that _____
_____ is a public agency/private association acceptable to the
Executive Director of the _____ Commission,
California Coastal Commission to be Grantee under the above described Offer
to Dedication.

Dated _____

CALIFORNIA COASTAL COMMISSION

STATE OF CALIFORNIA

COUNTY OF _____

On _____, before me, _____, a Notary
Public, personally appeared _____, personally known
to me (or proved to me on the basis of satisfactory evidence) to be the person(s)
whose name(s) is/are subscribed to the within instrument and acknowledged to me
that he/she/they executed the same in his/her/their authorized capacity(ies), and
that by his/her/their signature(s) on the instrument the person(s), or the entity
upon behalf of which the person(s) acted, executed the instrument.

WITNESS my hand and official seal.

Signature _____

Property Detail Report

4337 Hillview Dr, Malibu, CA 90265-2833

APN: 4461-019-038

Los Angeles County Data as of: 11/03/2020

Owner Information

Owner Name:	Toker Jonathan D	Occupancy:	Owner Occupied
Vesting:	Single Man		
Mailing Address:	4337 Hillview Dr, Malibu, CA 90265-2833		

Location Information

Legal Description:	Tr=8848 1/2 Vac Hiking And Riding Trail Adj On Nw And Lots 60 Thru 64	County:	Los Angeles, CA
APN:	4461-019-038	Alternate APN:	
Munic / Twnshp:	West /Malibu Mts.	Twtnshp-Rng-Sec:	
Subdivision:	8848	Tract #:	8848
Neighborhood:	Latigo Canyon	School District:	Santa Monica-Malibu Unified School District
Elementary School:	Webster Elementary...	Middle School:	Malibu High School
Latitude:	34.04681	Longitude:	-118.77652
		High School:	Malibu High School

Last Transfer / Conveyance - Current Owner

Transfer / Rec Date:	12/15/2010 / 12/17/2010	Price:	\$35,000	Transfer Doc #:	2010.1874581
Buyer Name:	Toker, Jonathan D	Seller Name:	Moss William K & Amanda J	Deed Type:	Deed

Last Market Sale

Sale / Rec Date:	05/07/2010 / 06/07/2010	Sale Price / Type:	\$1,150,000 / Full Value	Deed Type:	Deed
Multi / Split Sale:		Price / Sq. Ft.:	\$508	New Construction:	
1st Mtg Amt / Type:		1st Mtg Rate / Type:		1st Mtg Doc #:	N/A
2nd Mtg Amt / Type:		2nd Mtg Rate / Type:	/ Unknown	Sale Doc #:	2010.765985
Seller Name:	Groisman G & M Living Trust			Title Company:	Fidelity National...
Lender:					

Prior Sale Information

Sale / Rec Date:	03/07/2005 / 08/19/2005	Sale Price / Type:	\$60,000 / Full Value	Prior Deed Type:	Deed
1st Mtg Amt / Type:		1st Mtg Rate / Type:		Prior Sale Doc #:	2005.1994320
Prior Lender:					

Property Characteristics

Gross Living Area:	2,262 Sq. Ft.	Total Rooms:	0	Year Built / Eff:	2003 / 2003
Living Area:	2,262 Sq. Ft.	Bedrooms:	3	Stories:	
Total Adj. Area:		Baths (F / H):	3 /	Parking Type:	
Above Grade:	2262	Pool:		Garage #:	
Basement Area:		Fireplace:		Garage Area:	
Style:		Cooling:	Central	Porch Type:	
Foundation:		Heating:	Central	Patio Type:	
Quality:	Excellent	Exterior Wall:		Roof Type:	
Condition:		Construction Type:	Wood	Roof Material:	

Site Information

Land Use:	Vacant -Residential Land	Lot Area:	70,853 Sq. Ft.	Zoning:	LCA11*
State Use:		Lot Width / Depth:		# of Buildings:	1
County Use:	010V - Single Family Residence - Vacant Land	Usable Lot:	70853	Res / Comm Units:	1 / 1
Site Influence:		Acres:	1.627	Water / Sewer Type:	
Flood Zone Code:	X	Flood Map #:	06037C1517G	Flood Map Date:	12/21/2018
Community Name:	Los Angeles County	Flood Panel #:	1517G	Inside SFHA:	False

Tax Information

Assessed Year:	2020	Assessed Value:	\$1,393,963	Market Total Value:	
Tax Year:	2020	Land Value:	\$679,890	Market Land Value:	
Tax Area:	08-663	Improvement Value:	\$714,073	Market Imprv Value:	
Property Tax:	\$16,786.82	Improved %:	51.23%	Market Imprv %:	
Exemption:	Homestead	Delinquent Year:			

Disclaimer: This report: (i) is not an insured product or service or an abstract, legal opinion or a representation of the condition of title to real property, and (ii) is issued exclusively for the benefit of First American Data Tree LLC (Data Tree) customers and may not be used or relied upon by any other person. Estimated property values are: (i) based on available data; (ii) are not guaranteed or warranted; (iii) do not constitute an appraisal; and (iv) should not be relied upon in lieu of an appraisal. Data Tree does not represent or warrant that the information is complete or free from error, and expressly disclaims any liability to any person or entity for loss or damage caused by errors or omissions in the report. If the "verified" logo  is displayed, or a record is designated "verified," Data Tree's algorithm matched fields from two or more data sources to confirm source data.

School information is copyrighted and provided by GreatSchools.org.

2019



MAPPING AND GIS
SERVICES
SCALE 1" = 80'

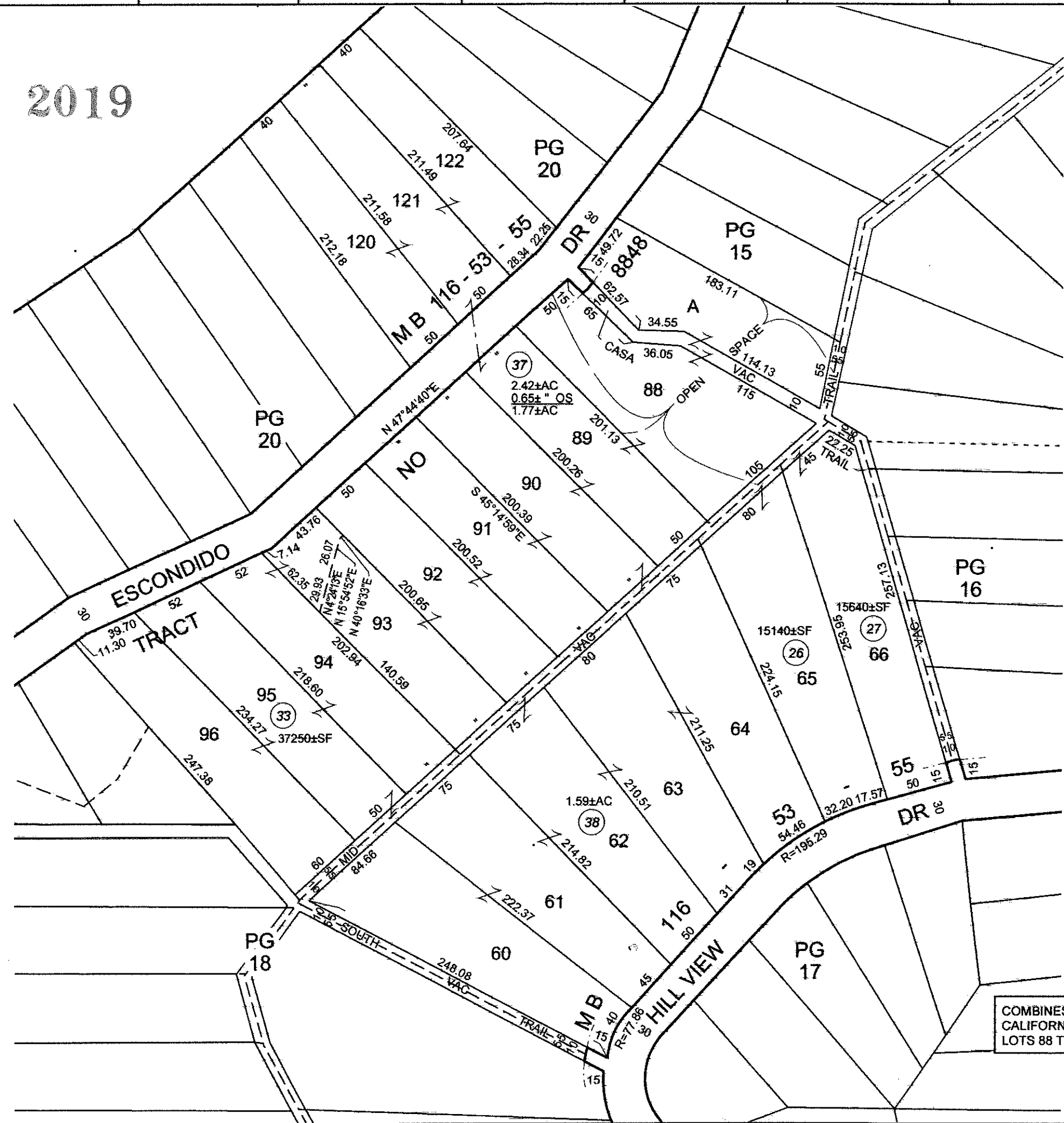

COMBINES ARE NOT TO BE SEGREGATED WITHOUT
CALIFORNIA COASTAL COMMISSION APPROVAL ON
LOTS 88 THRU 93, 120 THRU 122.