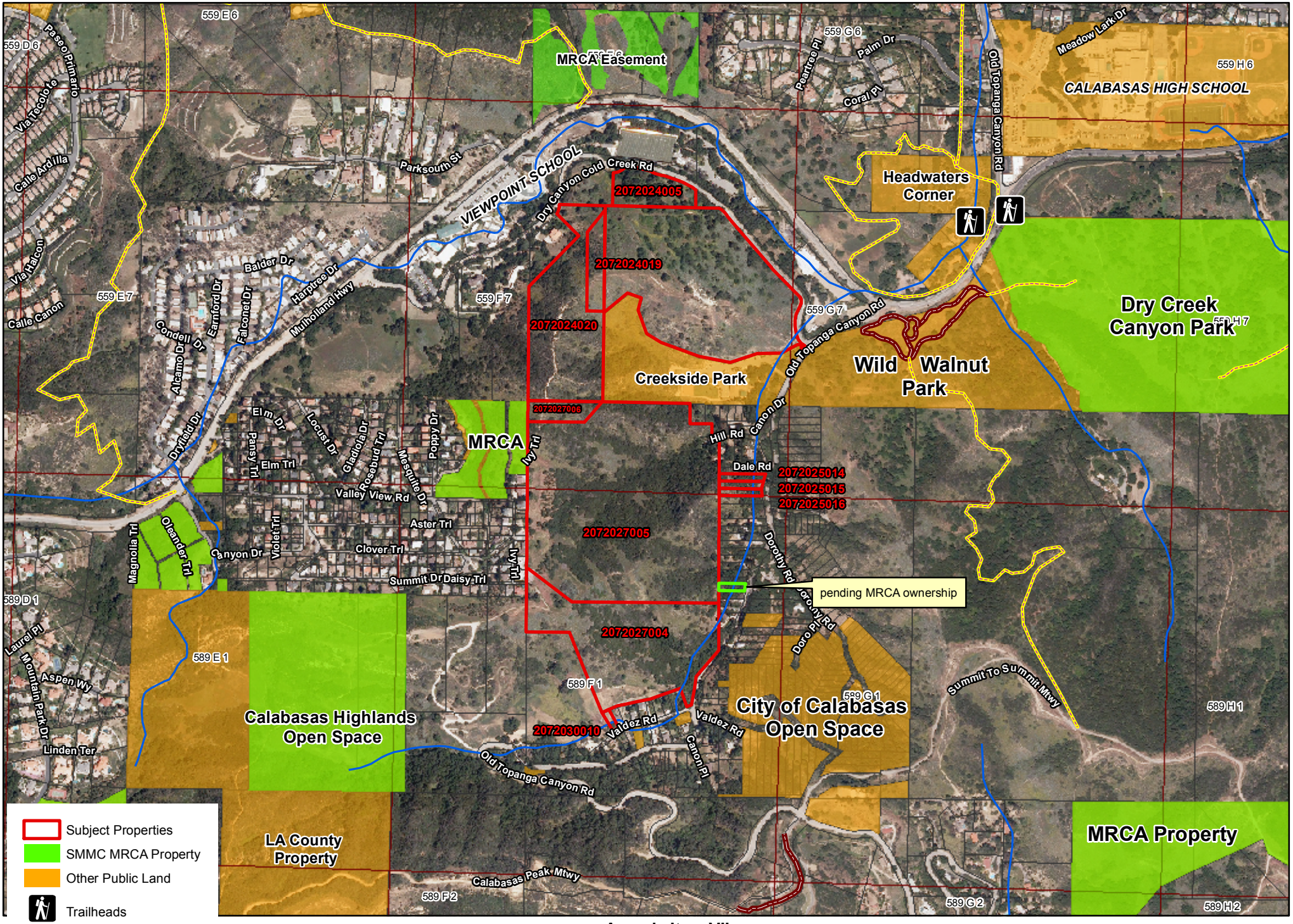

Agenda Item VII
MRCA
12/7/16