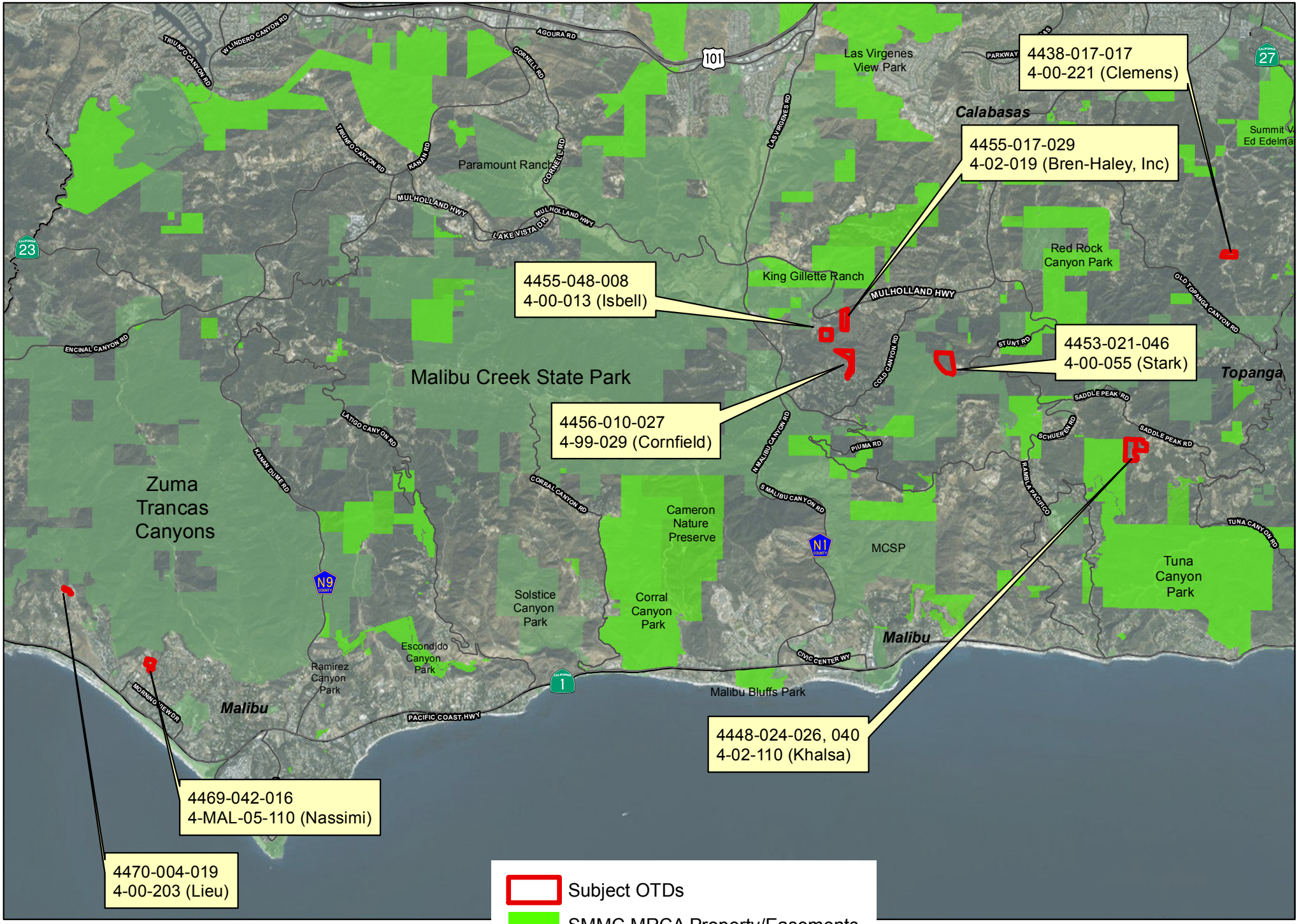

Agenda Item VI(b)
MRCA
12/2/15