

GRANT APPLICATION FORM

This form and required attachments must be submitted for each Project.

1) Applicant		<i>For District Use Only</i>	
LA Plaza Foundation		Supervisorial District:	
		Grant Number:	
2) Project Name (60 characters or less):		Program Manager:	Latewa H
LA Plaza Historic Paseo		Proposition Section(s):	Amount
3) Project Location:			\$ -
Facility Name	LA Plaza de Cultura y Artes		\$ -
Address	501 N Main Street		\$ -
			\$ -
City	Los Angeles		\$ -
Zip	90012		\$ -
Latitude		4) Funding	
Longitude		Grant Amount Requested:	\$ 1,200,000 -
5) Project Type: Acquisition <input type="checkbox"/> Development <input checked="" type="checkbox"/>		Other Funding Total:	\$ 300,000 -
6) Project Scope: (list major project elements):		Total Project Cost:	\$ 1,500,000 -
<p>This grant provides construction funding for development of a historical walkway on property owned by LA Plaza de Cultura y Artes extending from Main to Spring streets. The project includes extensive landscaping, furniture, fountains and historical elements that will beautify and make the walkway more pedestrian-friendly and eventually link to a historical walkway extending from Union Station to Ft. Moore.</p>			
7) Project Performance Period		Start Date:	11/1/2014
		End Date:	9/1/2015
Land Tenure			
8) For Acquisition Projects		9) Development Projects	
Acreage		Acreage	
Total Project acres		Total Project acres	
Owned in fee simple by Applicant		Owned by Applicant (fee simple)	
Acquired in other than fee simple		Acres available under a lease (Provide copy of the lease agreement)	
Other:		Other:	
10) Grant Applicant's representative authorized in Resolution:		11) Primary Contact (if different from authorized representative):	
Name (Type or Print)	John Echeveste	Name (Type or Print)	
Title (Type or Print)	President & CEO	Title (Type or Print)	
Phone	213-542-6256	Phone	
Email	jecheveste@lapca.org	Email	

12) I certify that the information contained in this Grant Application, including the required attachments, is accurate and that I have read and understand the assurances on the reverse side of this form.

Authorized Representative as shown in the applicant's Resolution

Signature

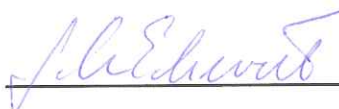

Date

11-5-14

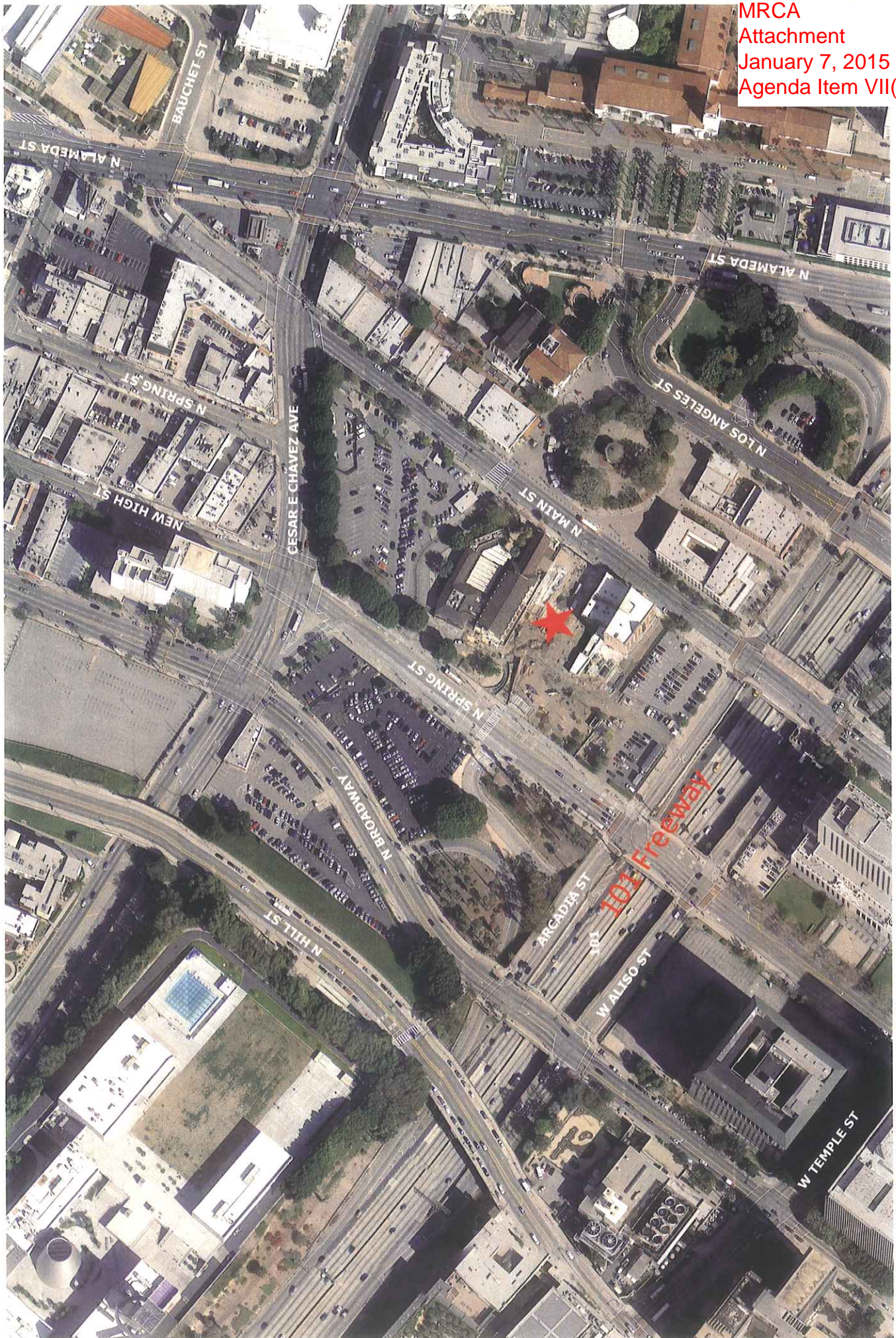

- 1 SHADE STRUCTURE
- 2 EXISTING HEDGE
- 3 DECOMPOSED GRANITE
- 4 WATER FEATURE
- 5 PLANTING
- 6 REFLECTING POOL
- 7 INTERPRETIVE PAVEMENT
- 8 SWING GATE
- 9 WOOD SEAT
- 10 LIVING WALL
- 11 EXISTING TREE
- 12 MIST FOUNTAIN
- 13 LIGHT POLE
- 14 LA PLACITA CHURCH GROVE
- 15 RAMP
- 16 CIVIC STAIRCASE
- 17 EXISTING VINE WALL

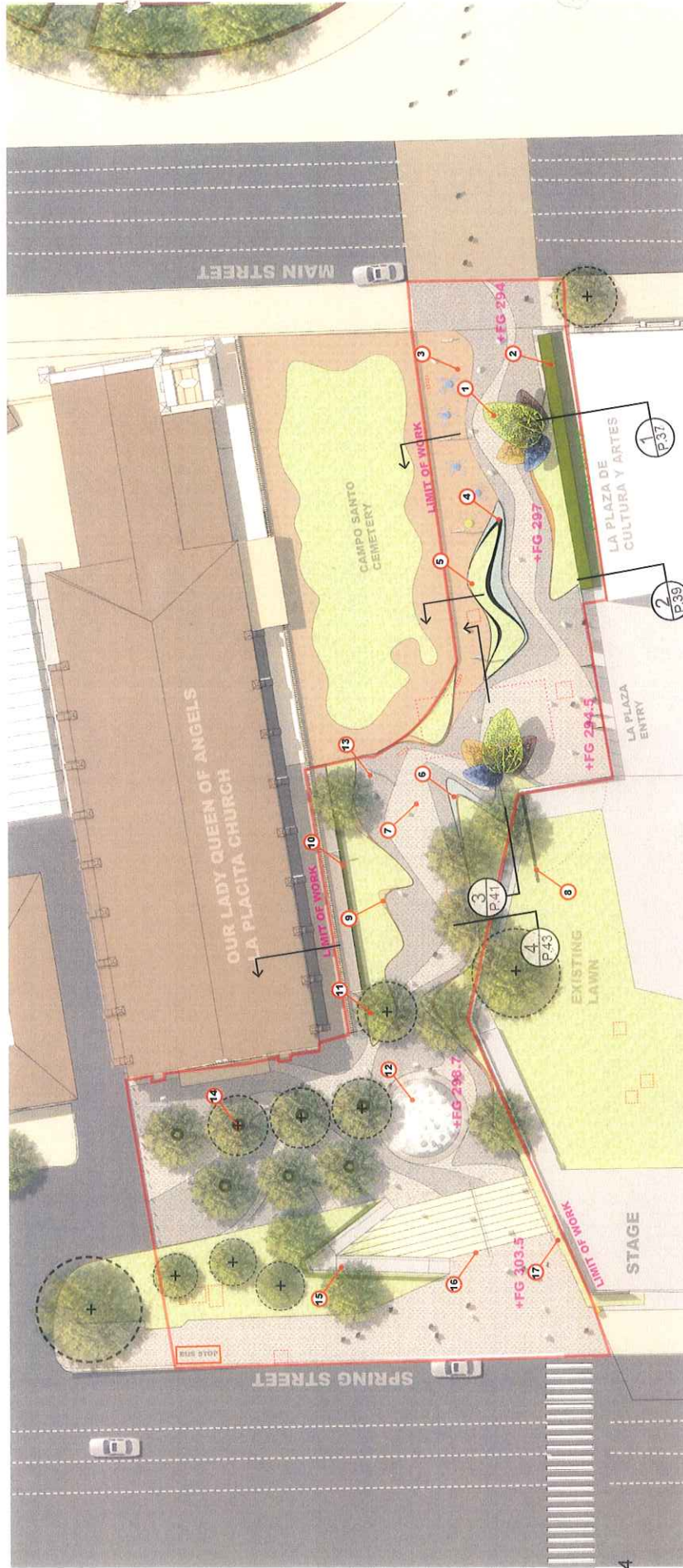

TO FORT MOORE
MEMORIAL

TO OLVERA
STREET



ILLUSTRATIVE SCHEMATIC LANDSCAPE PLAN

LA PLAZA F

JUNE 10, 2014

**Los Angeles County Regional Park Open Space District
Prop A Grant Program**

Grant Scope/Cost Estimate Form

Project Name: LA Plaza Historico Paseo **Grant #:**

Grant Scope			
This grant provides construction funding for development of a historical walkway on property owned by LA Plaza de Cultura y Artes extending from Main to Spring streets. The project includes extensive landscaping, furniture, fountains and historical elements that will beautify and make the walkway more pedestrian-friendly and eventually link to a historical walkway extending from Union Station to Ft. Moore.			
Grant Scope Items - Administration (Pre-Construction) <i>(Maximum: 25% of grant amount)</i>	Prop A Grant	Other Sources	Total
Pre-construction - Value engineering, bid scopes	\$ 19,980.00		\$ 19,980.00
Bidding, GMP,	\$ 990.00		\$ 990.00
Subtotal - Pre-Construction	\$ 20,970.00	\$ -	\$ 20,970.00
Grant Scope Items - Construction or Acquisition <i>(Minimum: 75% of grant amount)</i>	Prop A Grant	Other Sources	Total
Construction management	\$ 97,920.00		\$ 97,920.00
Construction	\$ 1,381,110.00		
Subtotal - Construction/Acquisition	\$ 1,479,030.00	\$ -	\$ 97,920.00
PROP A GRANT AMOUNT	\$ 1,500,000.00		
Total Project Cost		\$	118,890

Other Funding Sources (list by name)		Total
Trammell Crow Company		\$ 300,000.00
Total of Other Funding Sources		\$ 300,000.00
Prop A Grant		\$ 1,200,000.00
Total Project Cost		\$ 1,500,000.00

Notes:

- This form will be used to establish the expected grant deliverables.
- All of the recreation features and major support amenities listed on this form must be completed and open to the public before final grant payment is approved.