

Boundary of proposed easement

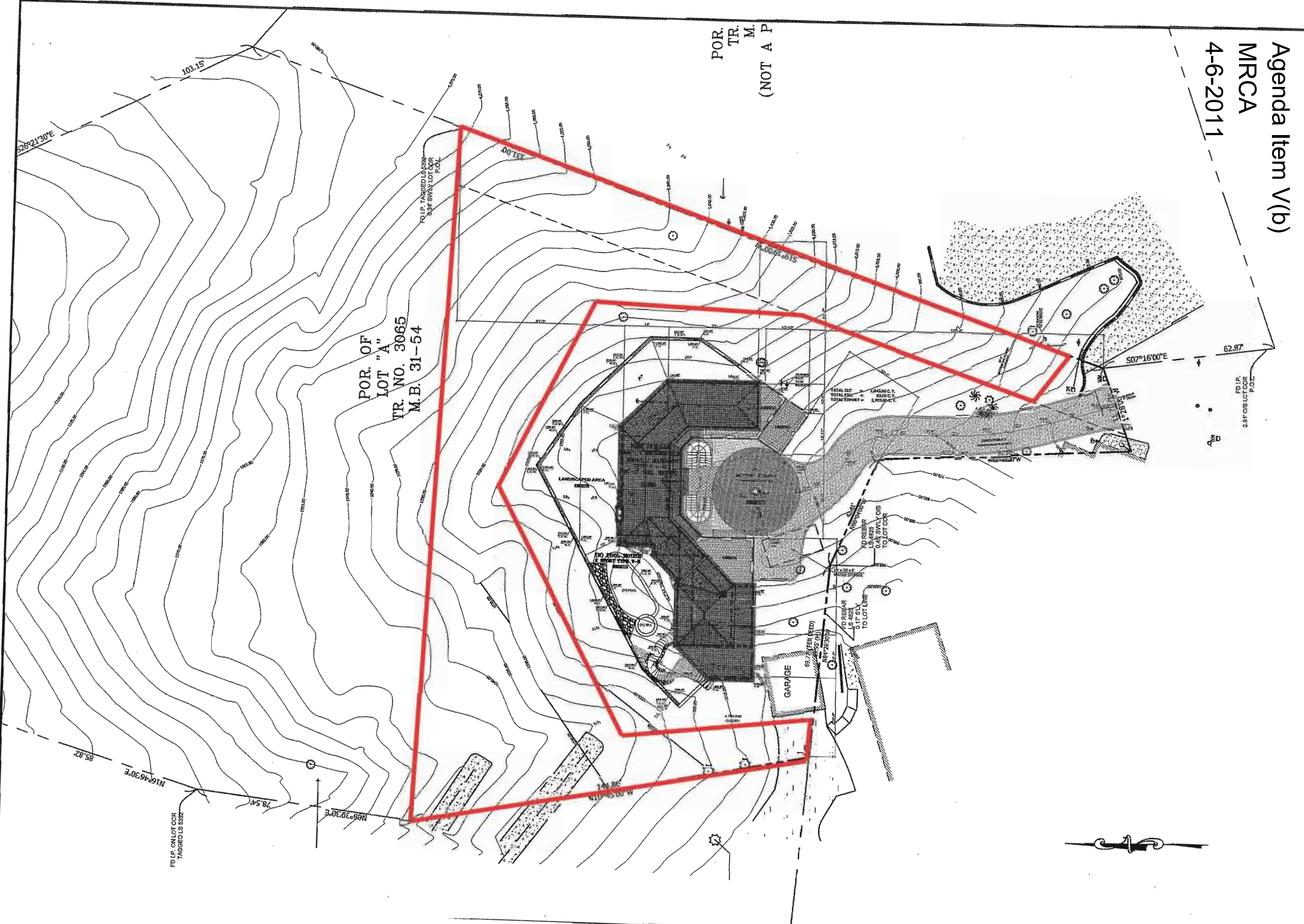

POR.  
TR. M.  
(NOT A P)

POR. OF  
LOT "A"  
TR. NO. 3065  
M.B. 31-54

Agenda Item V(b)  
MRCA  
4-6-2011

REVISIONS	BY
△	
△	
△	
△	
△	
△	

**PROGETTI, INC.**  
 Architecture / Construction  
 3609 Wilshire Blvd., Suite # 234  
 Los Angeles, CA 90010  
 Architectural License # 17443 Fax: (323) 415-6881  
 E-Mail Address: PROGETTI@PROGETTI.COM

2497 N. HORSE SHOE AVE,  
 Los Angeles, CA. 90046

**SITE PLAN**

Written dimensions on these drawings shall take precedence over scaled dimensions. Contractor shall verify all dimensions on site conditions shown on these drawings and notify the office of any discrepancies prior to the commencement of the work. These drawings and the related contract thereto are the exclusive property of PROGETTI, INC. None of the ideas or design arrangements shall be used or disclosed to any person, firm, or city, without the written permission of Terie Picco or Leo Picco.

Date: 07 / 27 / 10  
 Scale: 1/32" = 1'-0"  
 Drawn: C. C. A.  
 Job #: 495  
 Sheet: **A - 1**  
 of \_\_\_\_\_ Sheets