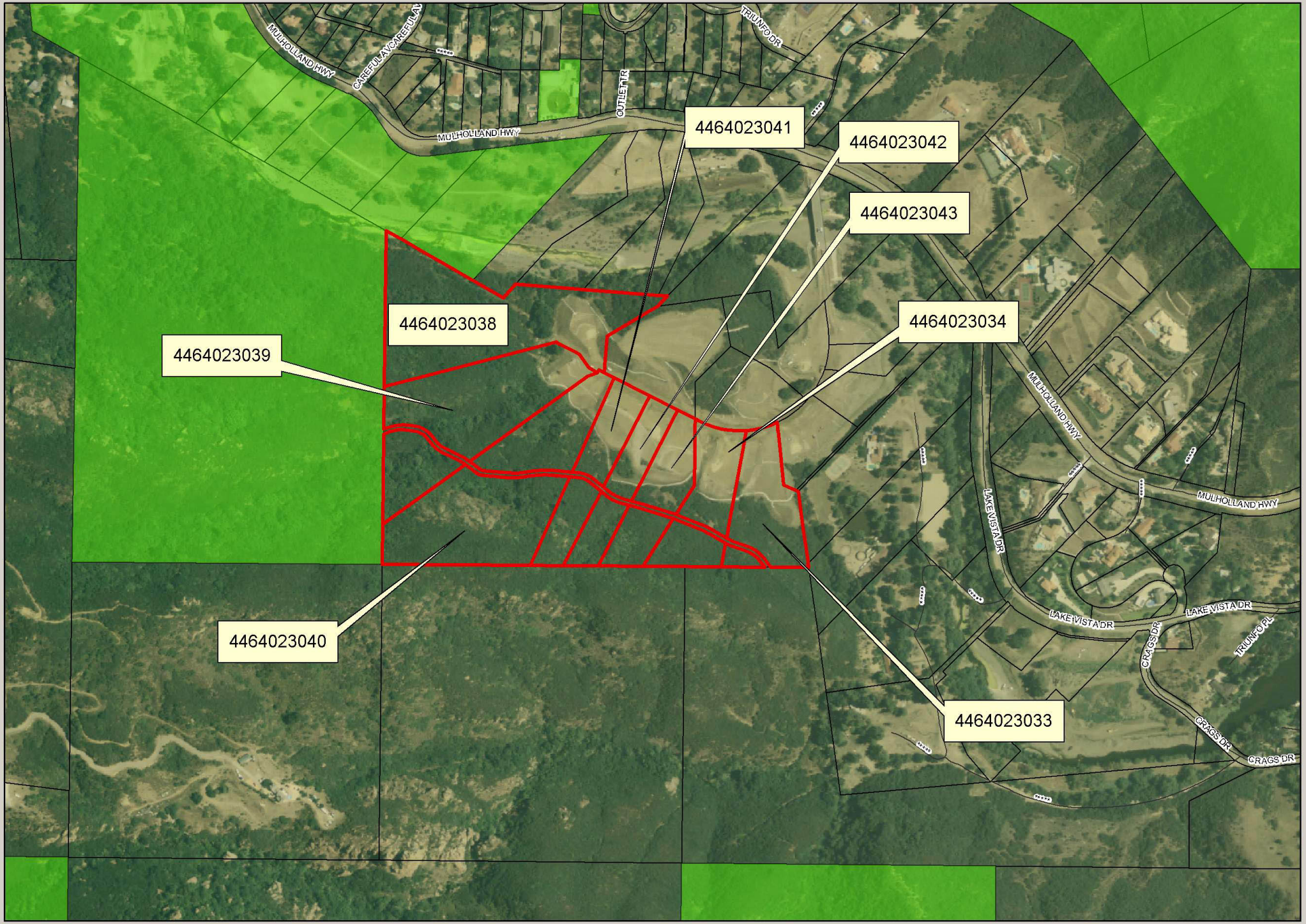

Agenda Item VIII
MRCA
2/6/08

0 250 500 Feet

N

MOUNTAINS RECREATION & CONSERVATION AUTHORITY