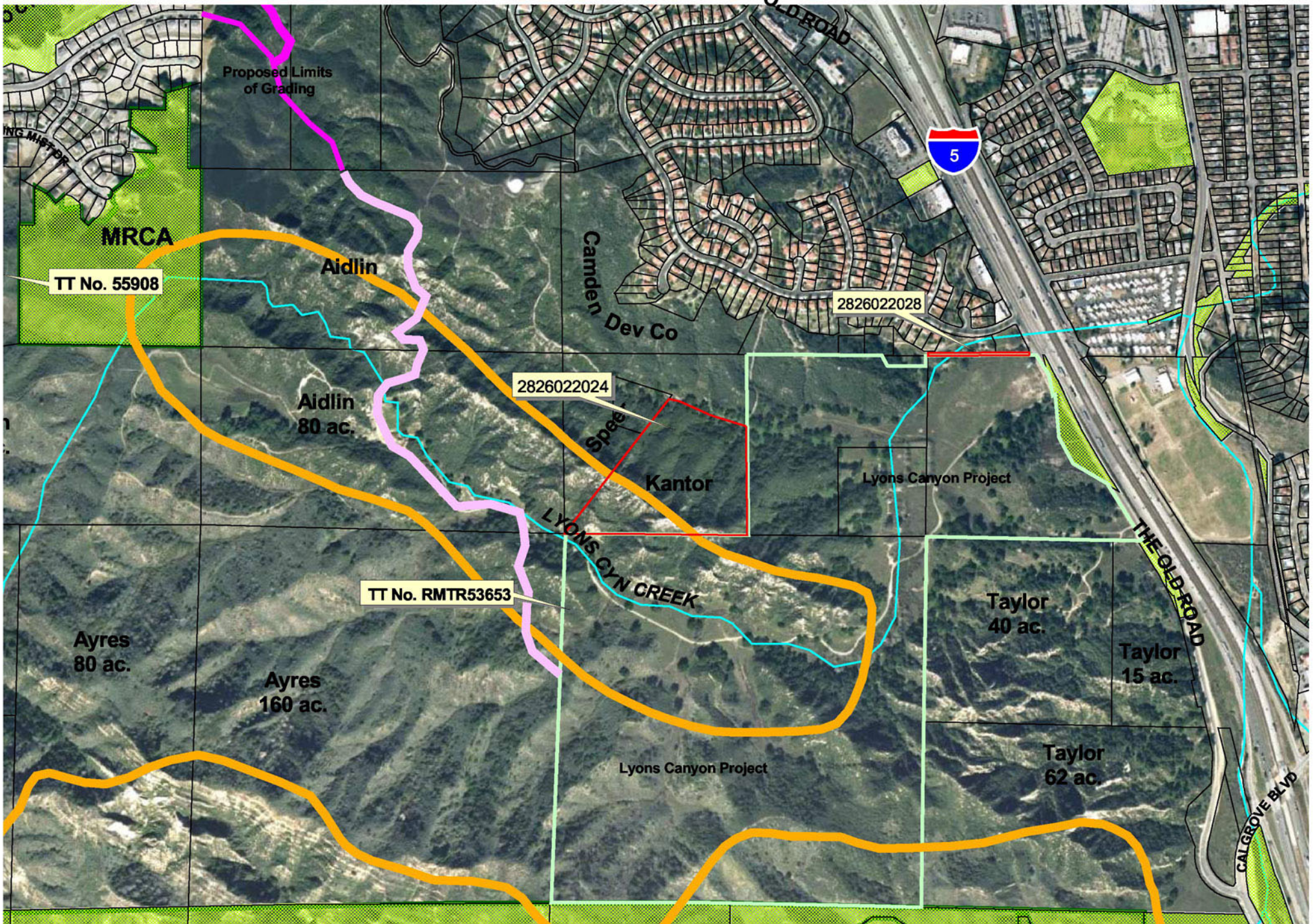

Agenda Item X
MRCA
12/5/07

N

0 800 Feet

MOUNTAINS RECREATION & CONSERVATION AUTHORITY