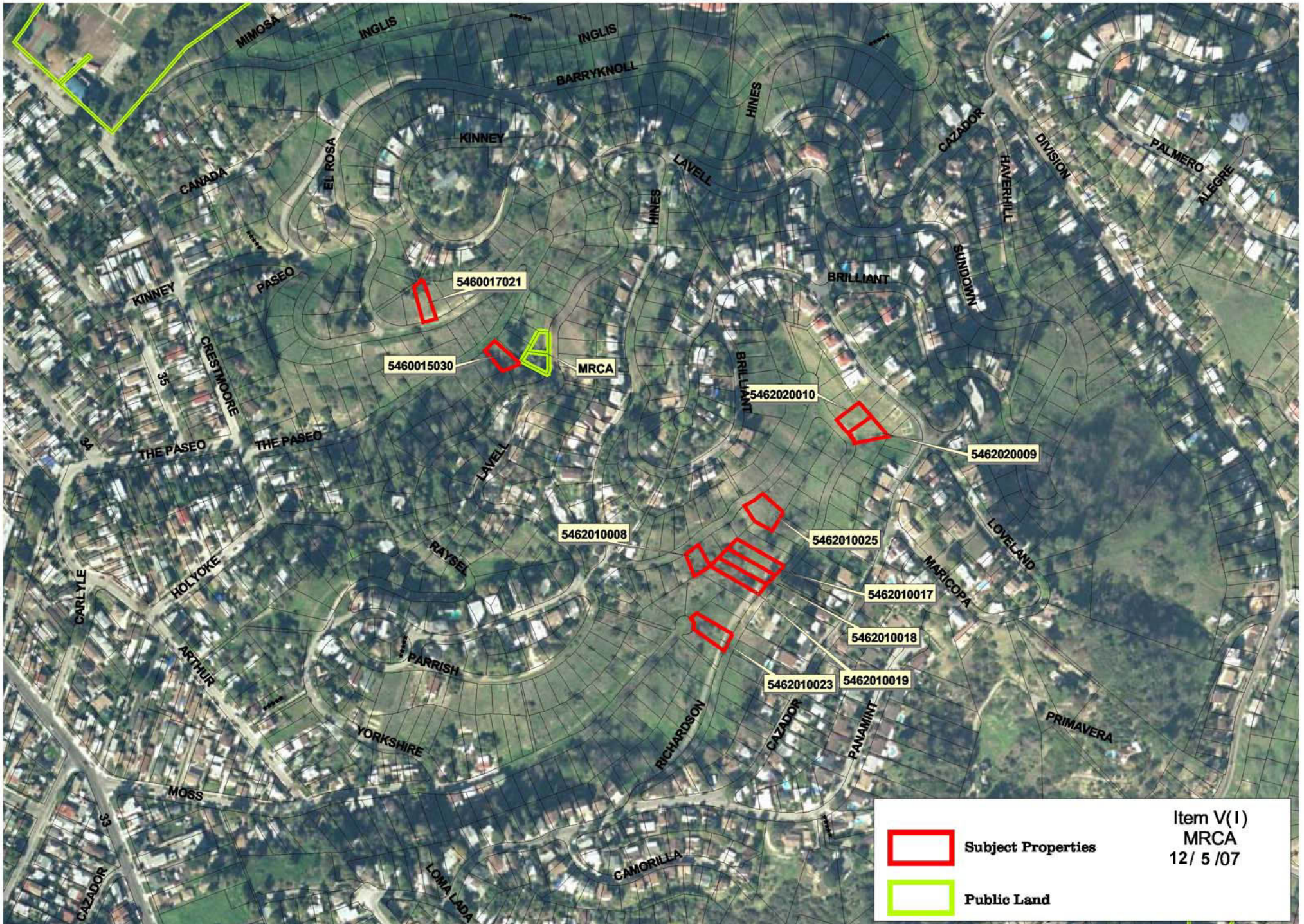
MIMOSA
INGLIS
INGLIS
BARRYKNOLL
KINNEY
EL ROSA
CANADA
HINES
LAVELL
HINES
CAZADOR
DIVISION
HAVERHILL
PALMERO
ALEGRE
SUNDOWN
BRILLIANT
KINNEY
PASEO
CRESTMOORE
35
34
THE PASEO
THE PASEO
5460017021
5460015030
MRCA
BRILLIANT
5462020010
5462020009
LAVELL
5462010008
RAYSEL
5462010025
LOVELAND
MARICOPA
5462010017
5462010018
5462010019
5462010023
HOLYOKE
CARLYLE
ARTHUR
PARRISH
YORKSHIRE
RICHARDSON
CAZADOR
PANAMINT
PRIMAVERA
MOSS
33
CAZADOR
LOMA LADA
CAMORILLA
Subject Properties
Public Land
Item V(I)
MRCA
12/ 5 /07
N
200 0 200 400 Feet
MOUNTAINS RECREATION & CONSERVATION AUTHORITY