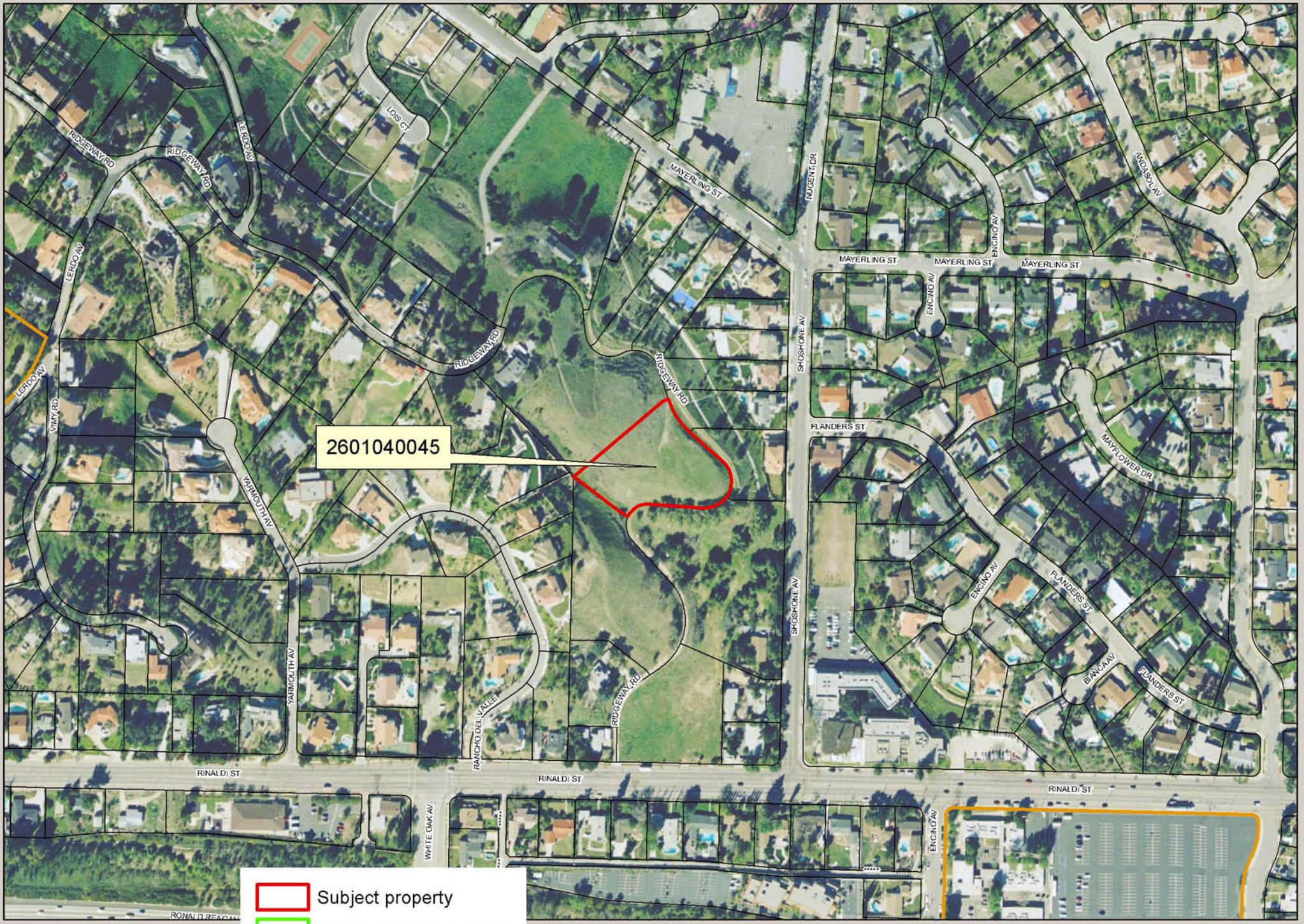

Agenda Item V(j)
MRCA
11/7/07

MOUNTAINS RECREATION & CONSERVATION AUTHORITY