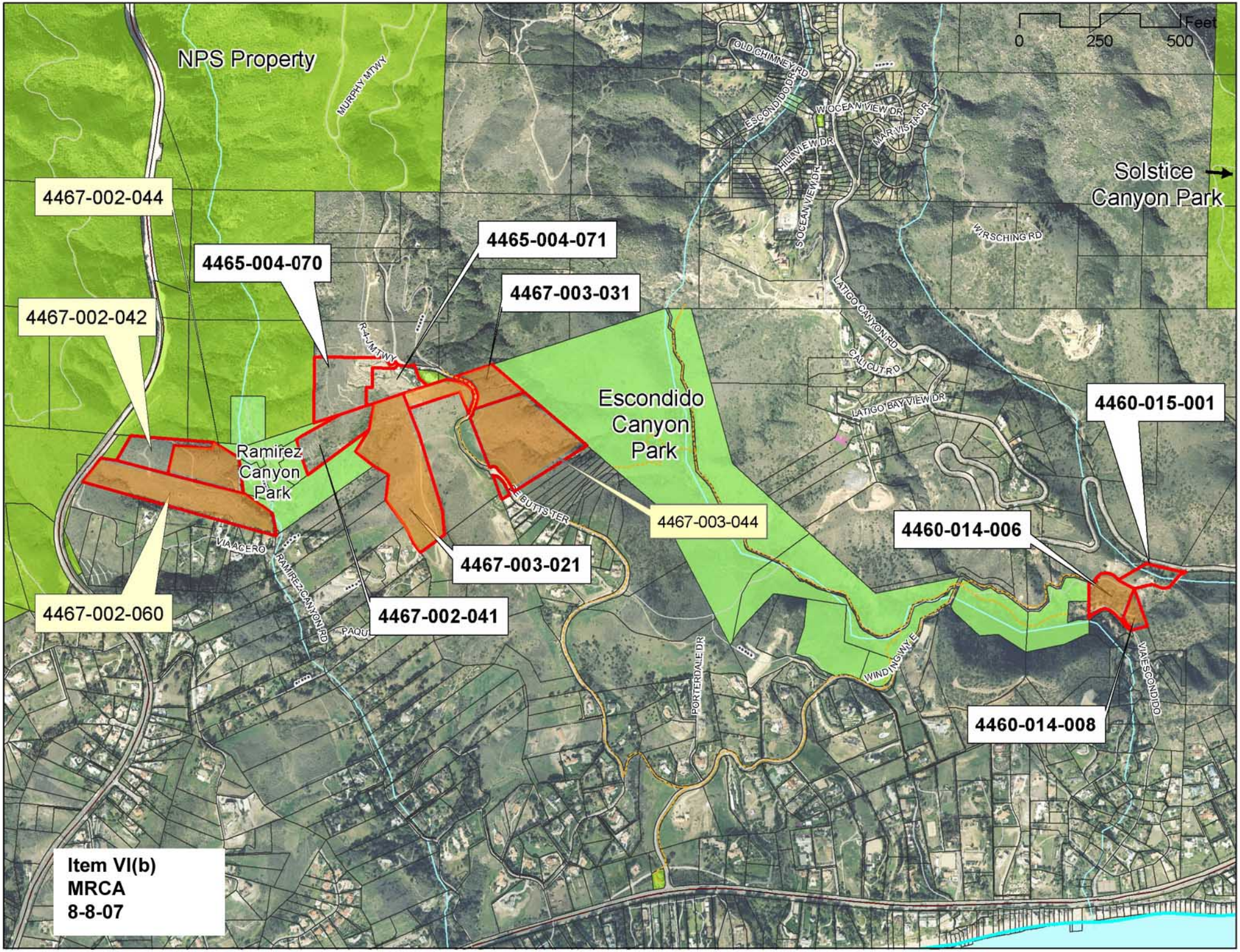
NPS Property
MURPHY MTWY
OLD CHIMNEY RD
ESCONDIDO DR
W OCEAN VIEW DR
MAR VISTA DR
HILLVIEW DR
S OCEAN VIEW DR
Solstice Canyon Park
WIRSCHING RD
LATIGO CANYON RD
CALIGUT RD
LATIGO BAY VIEW DR
0 250 500 Feet
4467-002-044
4465-004-070
4465-004-071
4467-003-031
4467-002-042
R-4 JM TWY
Escondido Canyon Park
Ramirez Canyon Park
BUTTS TER
4467-003-044
4460-015-001
4460-014-006
VIA ACERO
RAMIREZ CANYON RD
4467-003-021
4467-002-060
4467-002-041
PORTERDALE DR
WINDING WAY E
VIA ESCONDIDO
4460-014-008
Item VI(b)
MRCA
8-8-07