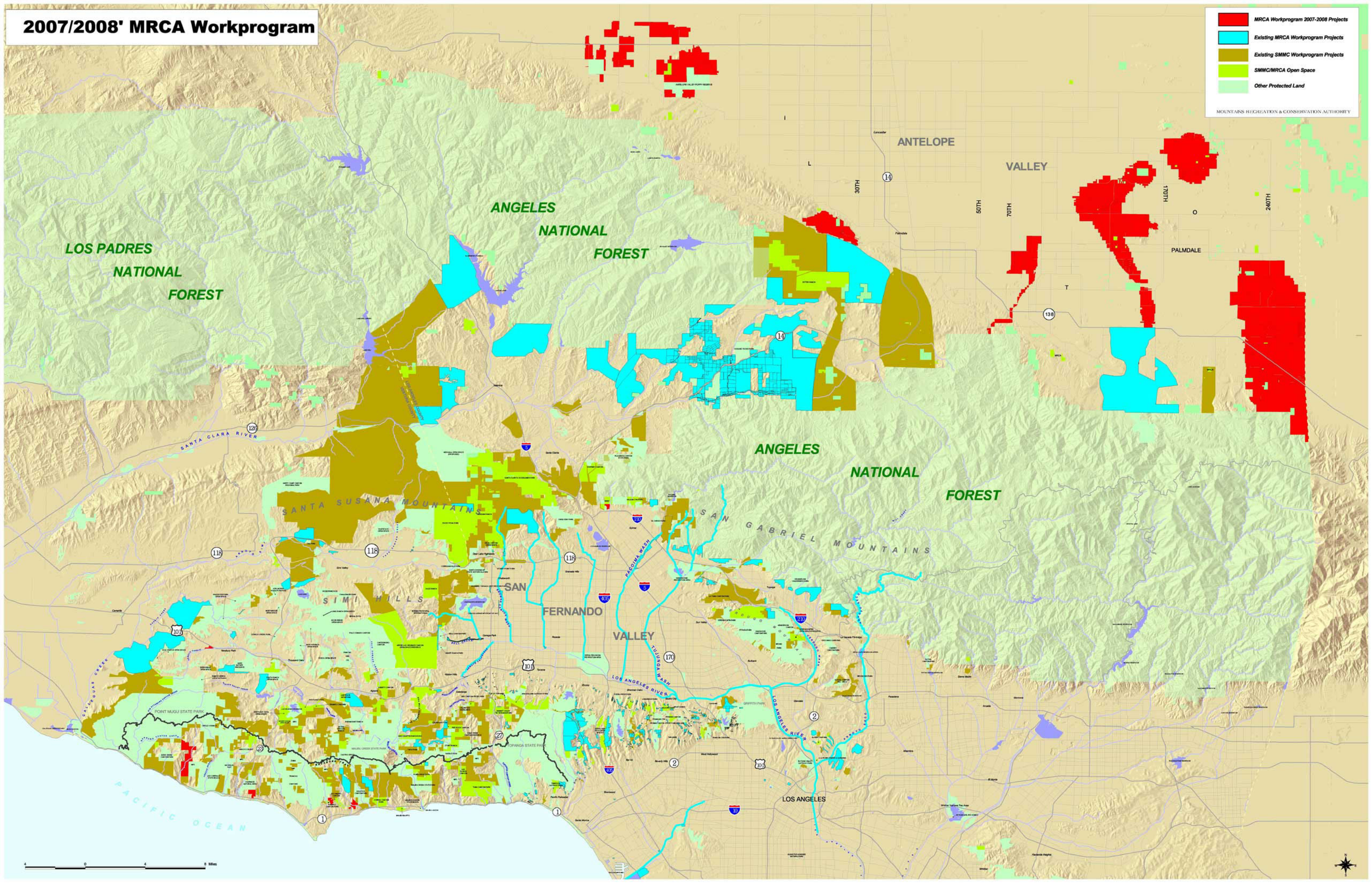2007/2008' MRCA Workprogram