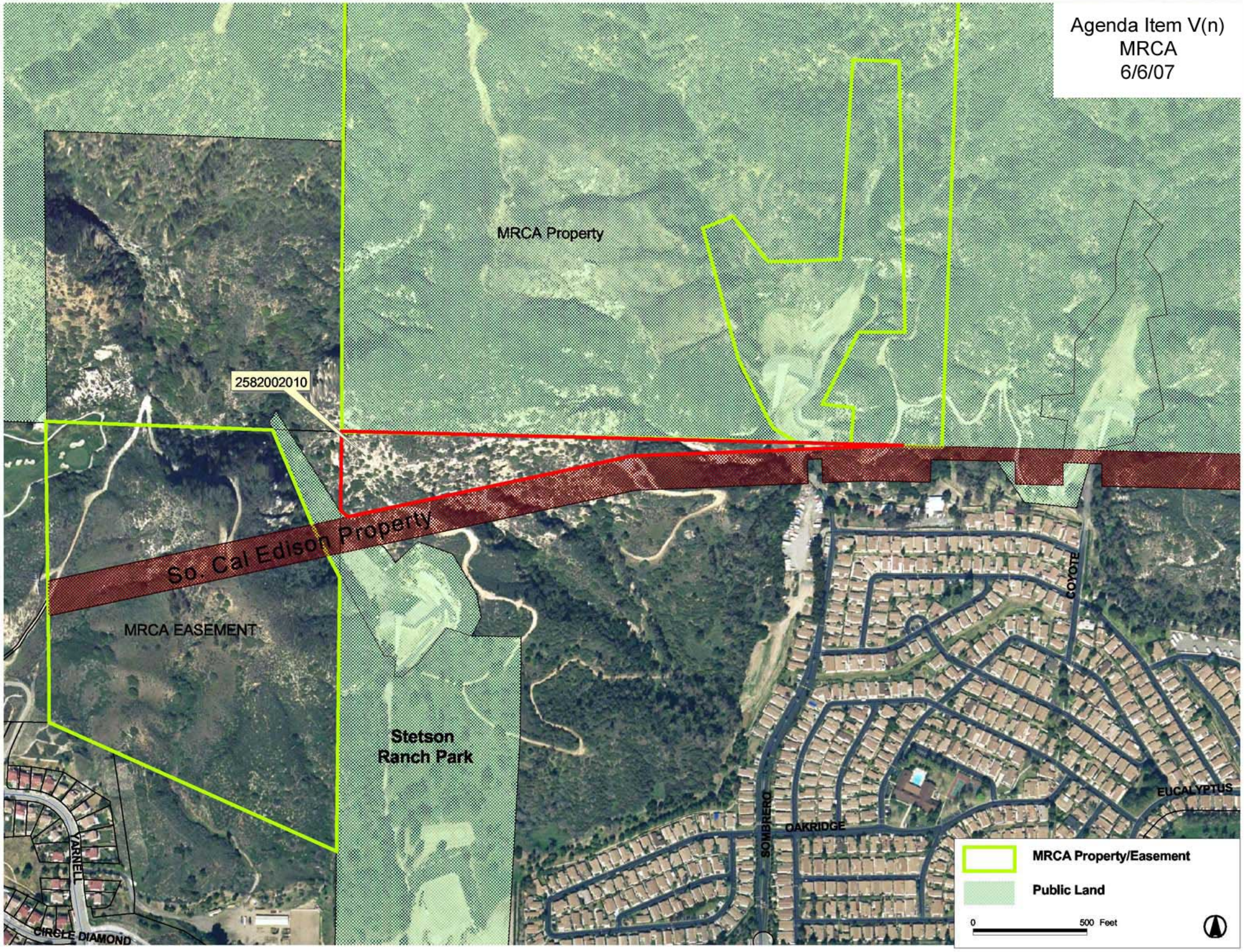Agenda Item V(n)
MRCA
6/6/07