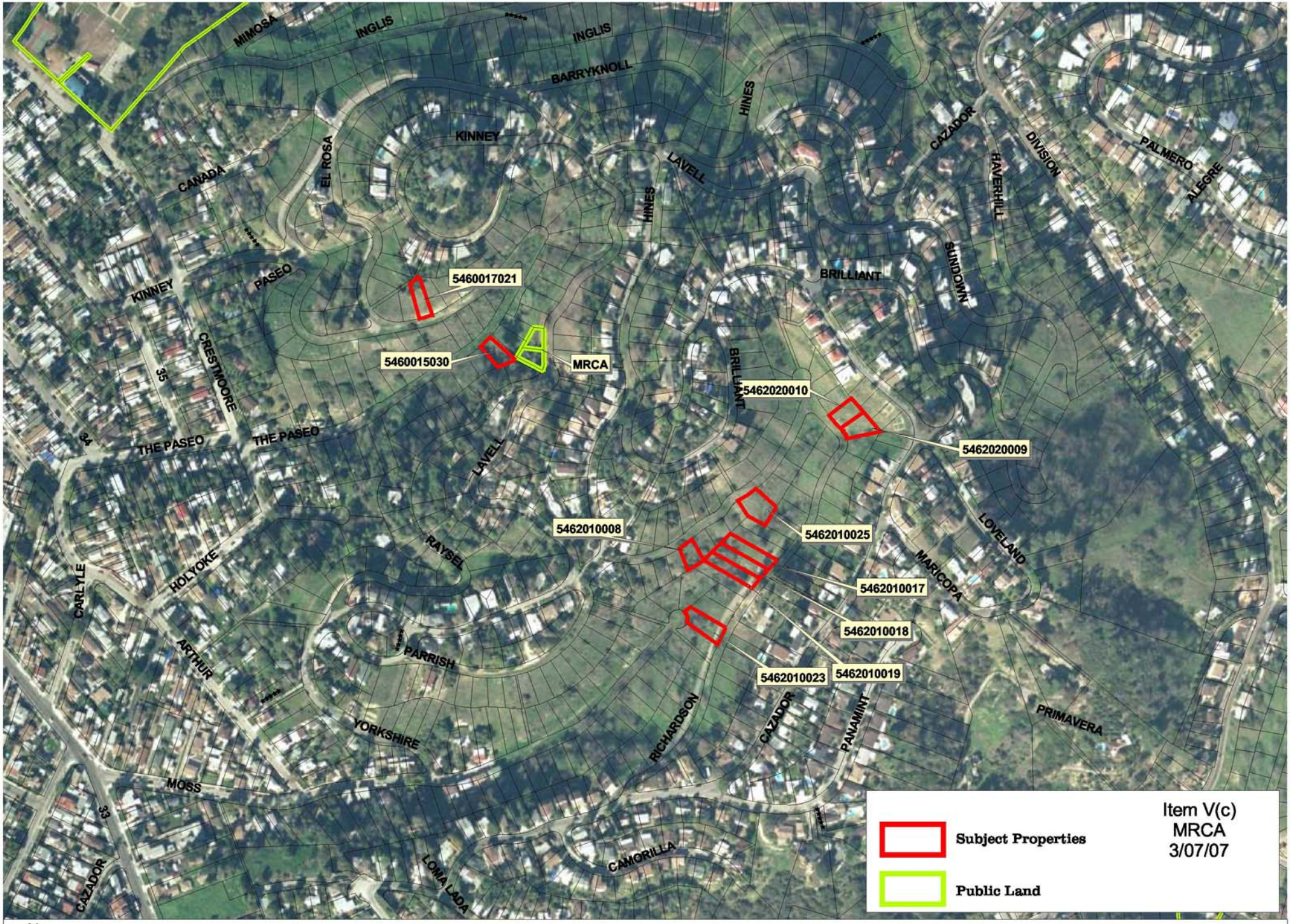
MIMOSA
INGLIS
INGLIS
BARRYKNOLL
HINES
KINNEY
EL ROSA
CANADA
LAVELL
HINES
CAZADOR
HAVERHILL
DIVISION
PALMERO
ALEGRE
SUNDOWN
BRILLIANT
KINNEY
PASEO
5460017021
5460015030
MRCA
CRESTMOORE
35
BRILLIANT
5462020010
5462020009
34
THE PASEO
THE PASEO
LAVELL
5462010008
5462010025
LOVELAND
RAYSEL
MARICOPA
5462010017
HOLYOKE
CARLYLE
5462010018
ARTHUR
PARRISH
5462010023
5462010019
RICHARDSON
CAZADOR
PANAMINT
PRIMAVERA
YORKSHIRE
MOSS
33
CAMORILLA
LOMA LADA
CAZADOR
Subject Properties
Public Land
Item V(c)
MRCA
3/07/07
N
200 0 200 400 Feet
MOUNTAINS RECREATION & CONSERVATION AUTHORITY