| GRADING QUANTITIES | |
|---|---|
| PARCEL A | |
| CUT: | 5600 CY |
| FILL: | 100 CY |
| NET EXPORT: | 5500 CY |
| PARCEL B | |
| CUT: | 2200 CY |
| FILL: | 200 CY |
| NET EXPORT: | 2000 CY |

DRAINAGE FROM RET. WALL SWALES AND YARD DRAINS ■ TO BE VIA SUMP PUMP TO STREET.

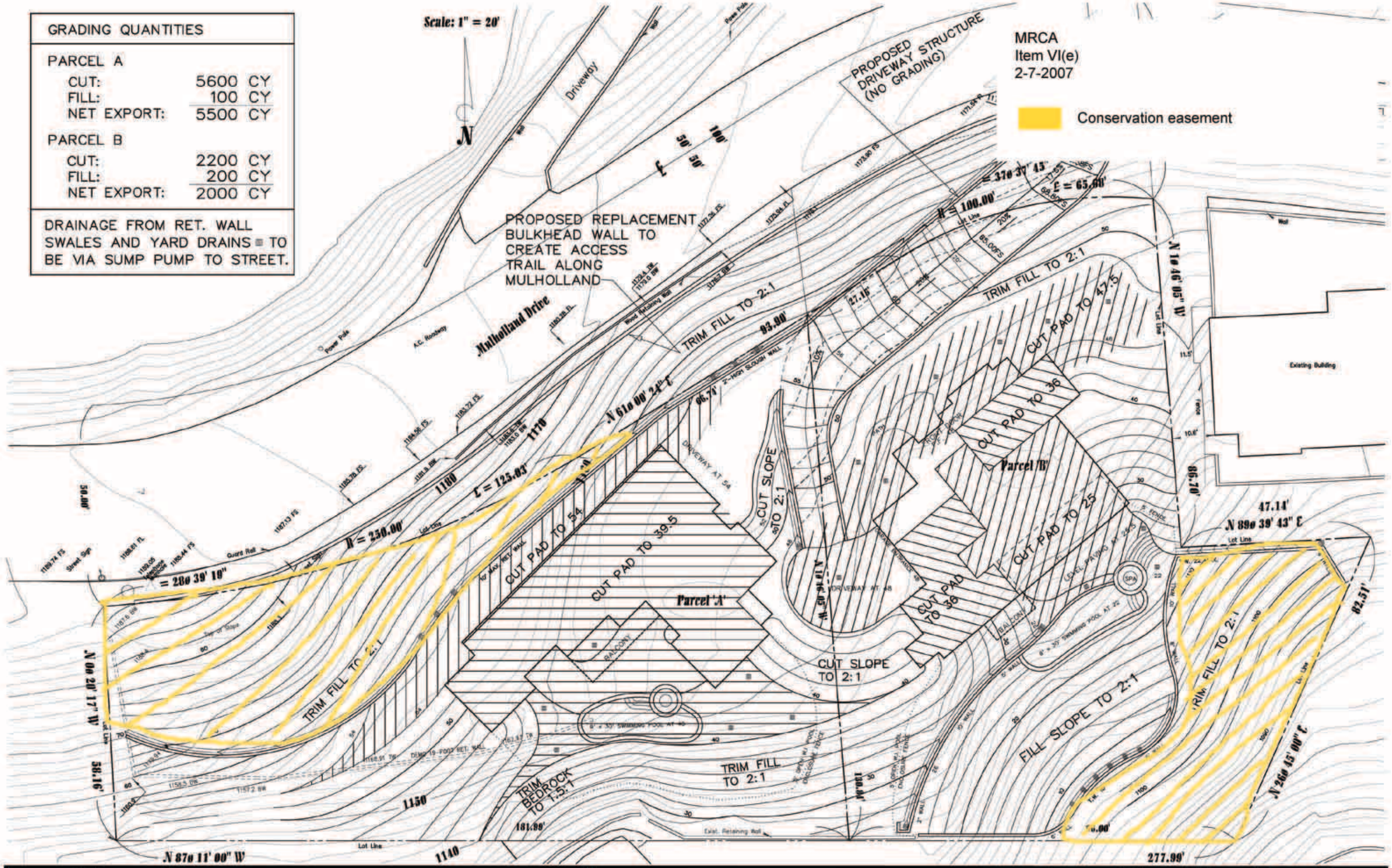


| REVISIONS | | |
|---|---|---|
| NO. | DATE | SUBJECT |

TWO NEW RESIDENCES
KLENTNER DEVELOPMENT
7280–7288 MULHOLLAND DRIVE LOS ANGELES, CALIFORNIA


(818) 881-5334
FAX 881-5338
MARK L. SMITH, AIA
ARCHITECT
ARCHITECTURE ENGINEERING
18340 VENTURA BOULEVARD · TARZANA, CALIFORNIA 91356


| DESIGN | DRAWN | DATE | FILE |
|---|---|---|---|
| MLS | WB | | 050930A |

SITE GRADING PLAN

SHEET AB–3

COPYRIGHT 2006 MARK L. SMITH. ALL RIGHTS RESERVED. NO PART OF THIS WORK MAY BE COPIED BY ANY MEANS WITHOUT THE PRIOR WRITTEN PERMISSION OF THE COPYRIGHT HOLDER. VIOLATORS WILL BE PROSECUTED