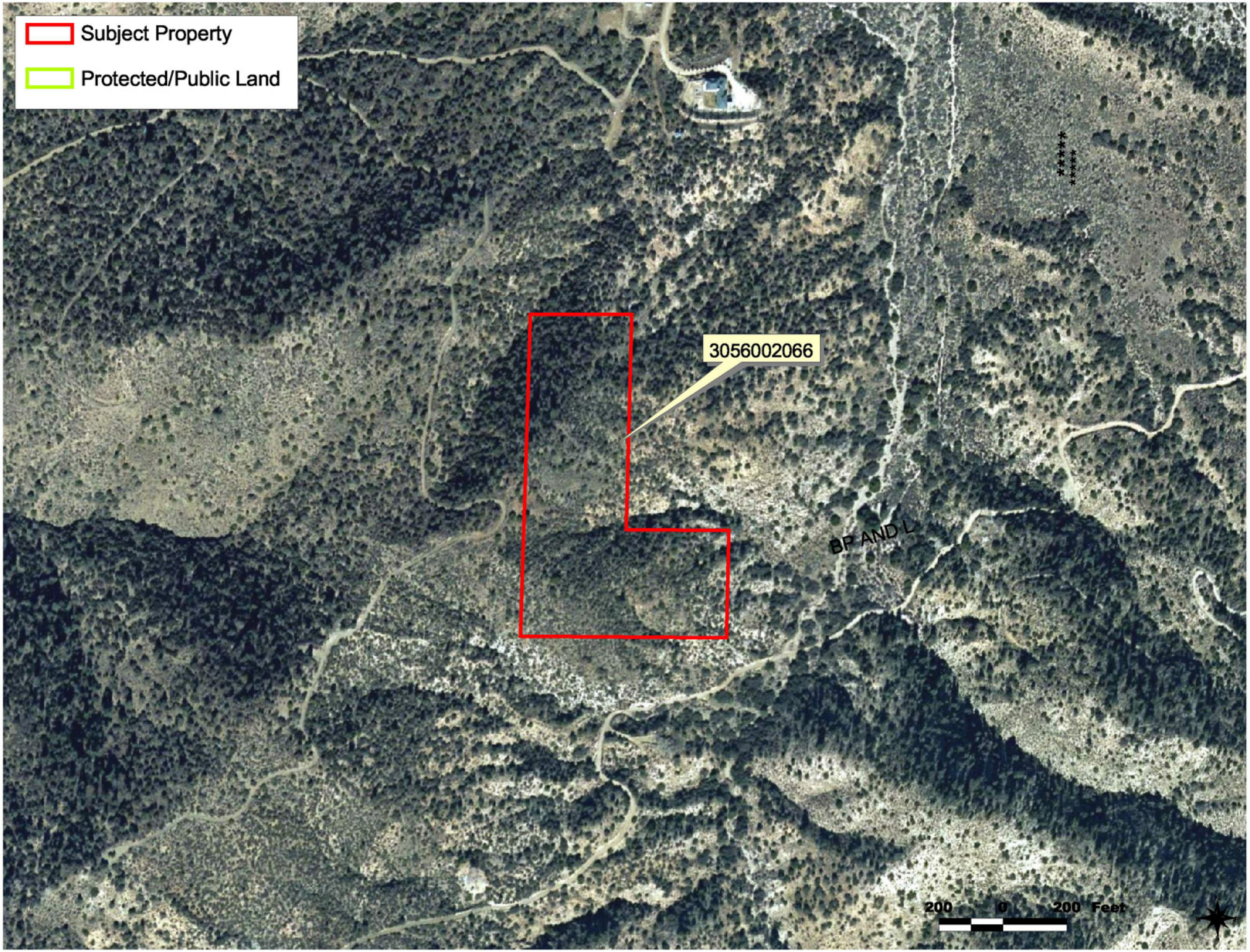
Subject Property
Protected/Public Land
3056002066
BP AND L
200
0
200 Feet