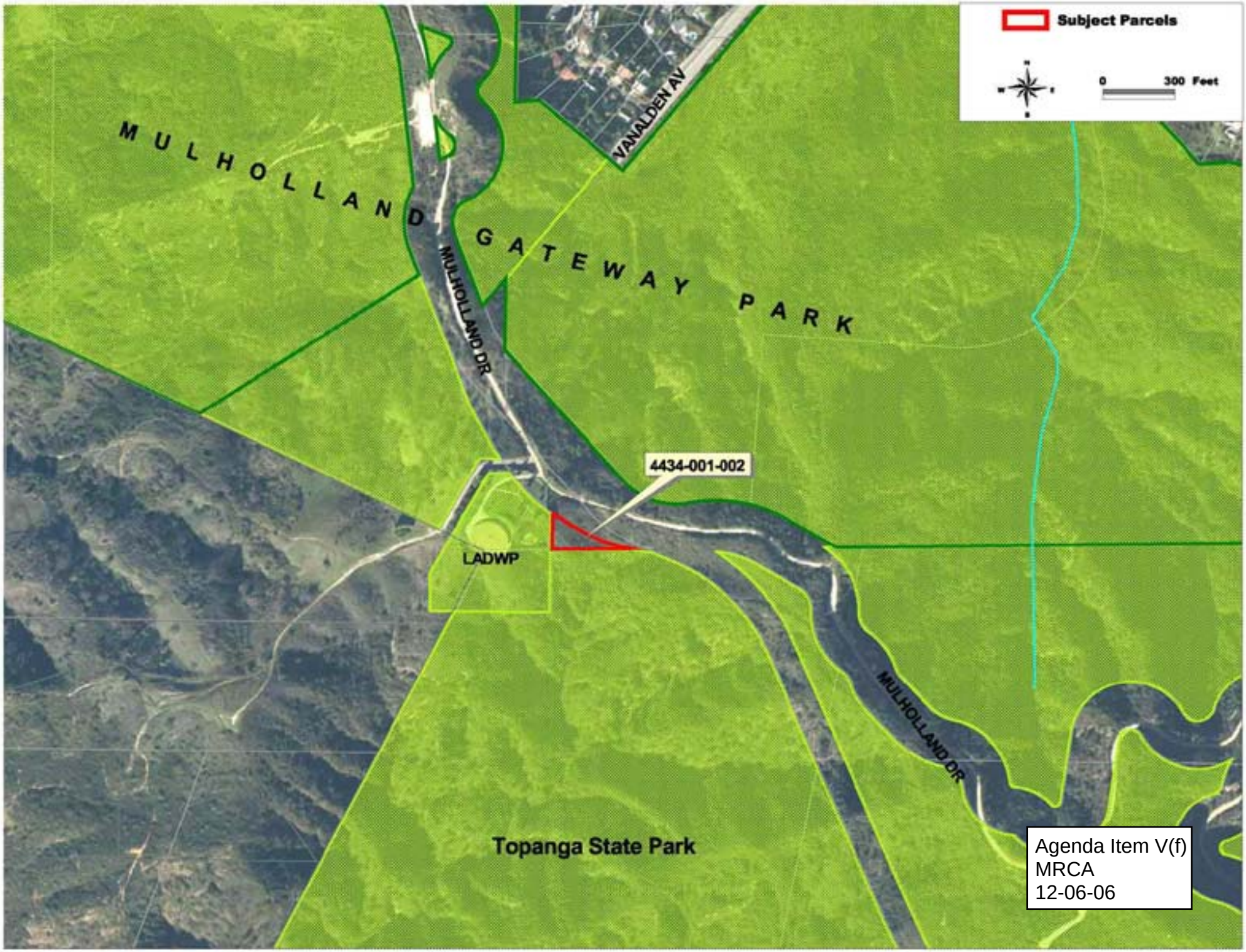

Agenda Item V(f)
MRCA
12-06-06