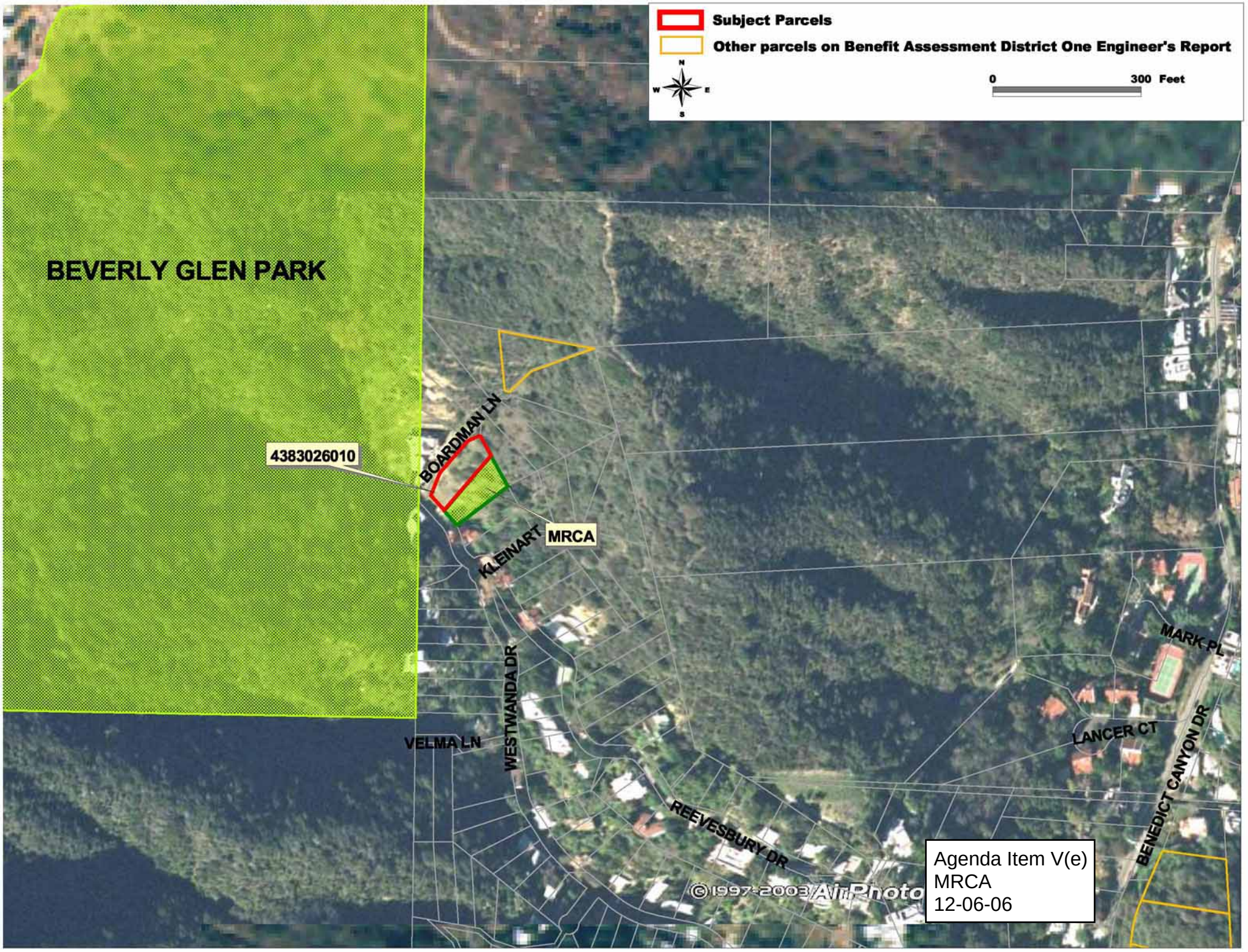

Agenda Item V(e)
MRCA
12-06-06