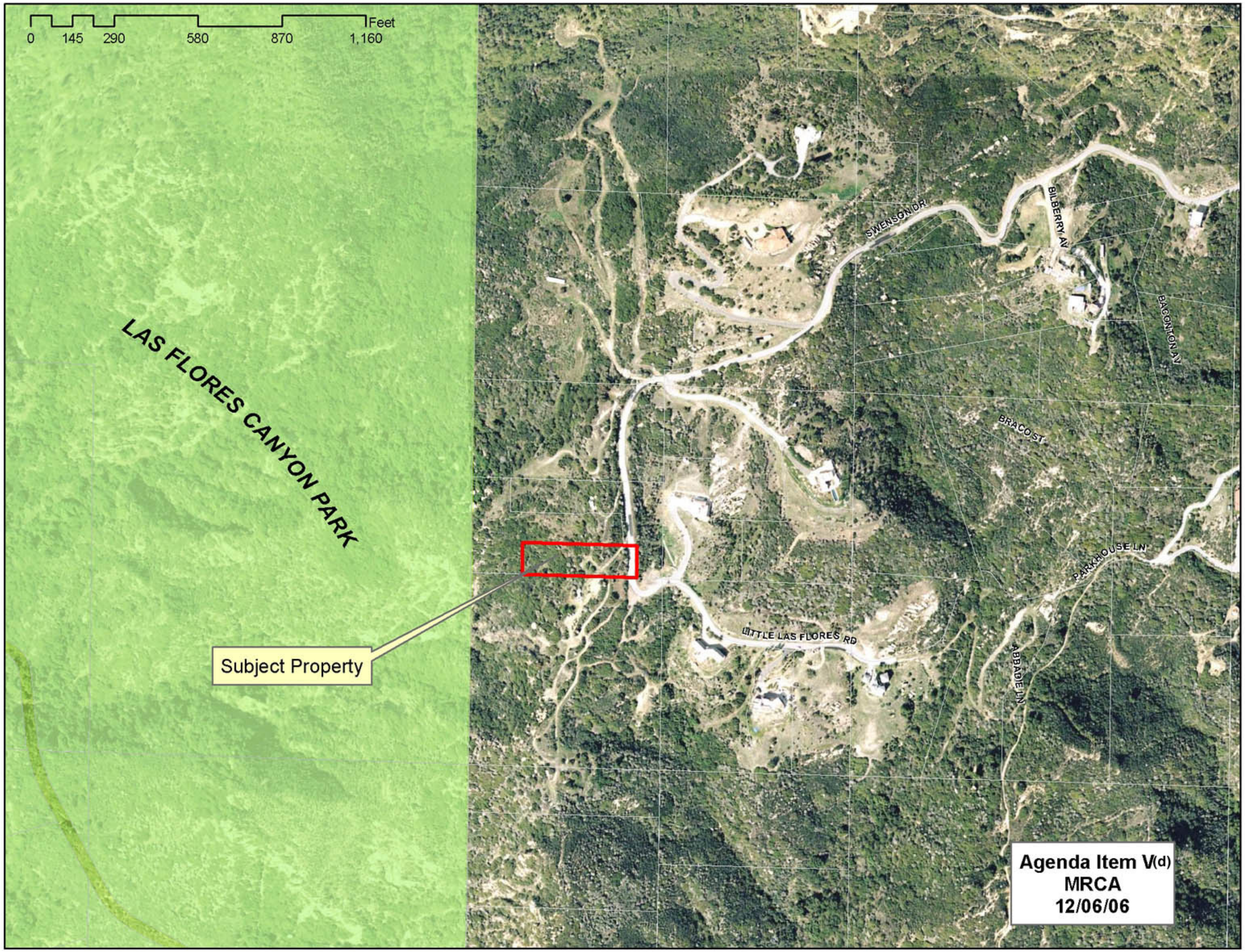

Agenda Item V(d)
MRCA
12/06/06