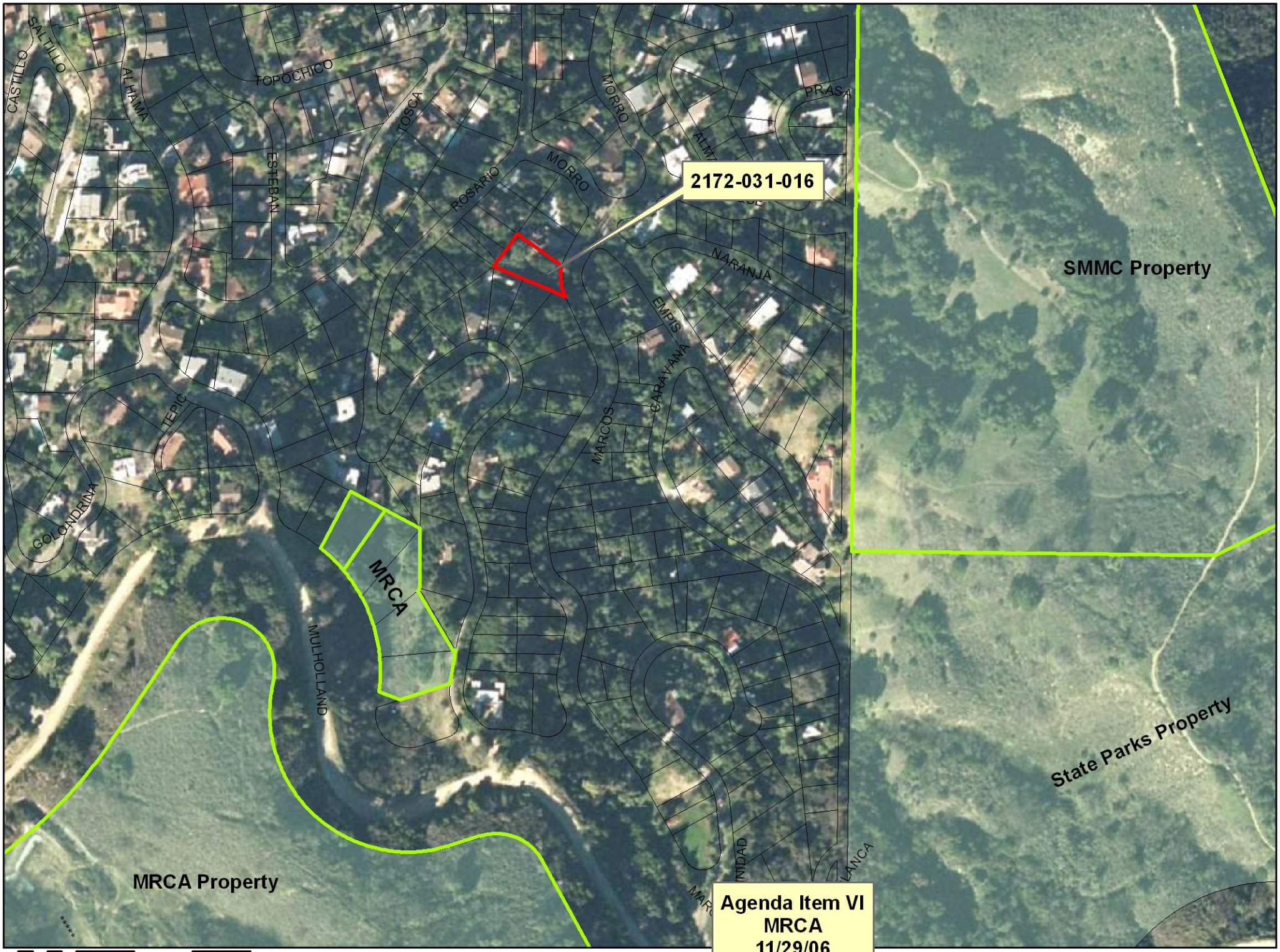

Agenda Item VI
MRCA
11/29/06

MOUNTAINS RECREATION & CONSERVATION AUTHORITY