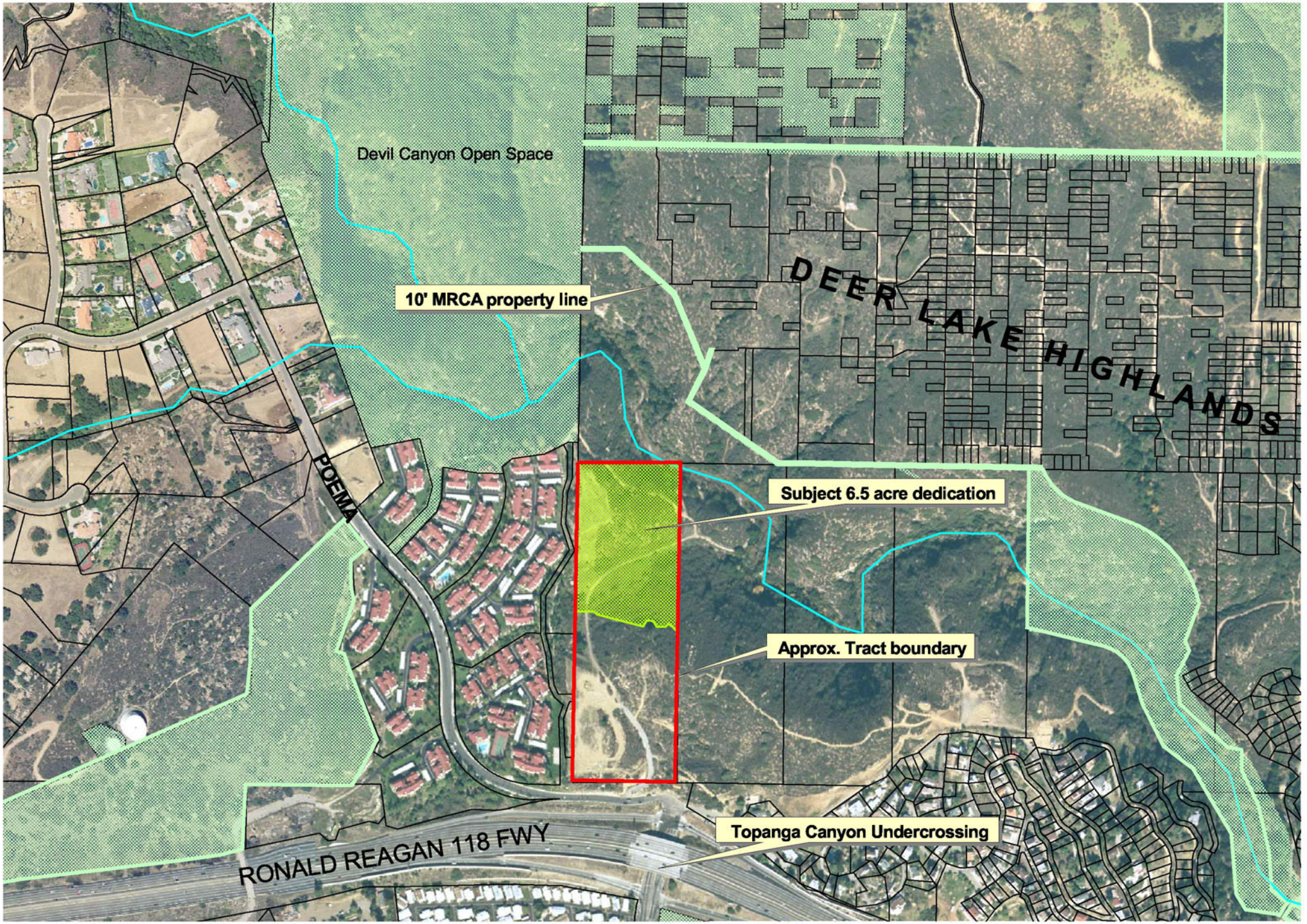

N

Agenda Item VIII
MRCA
10/04/06

0 400 Feet

MOUNTAINS RECREATION & CONSERVATION AUTHORITY