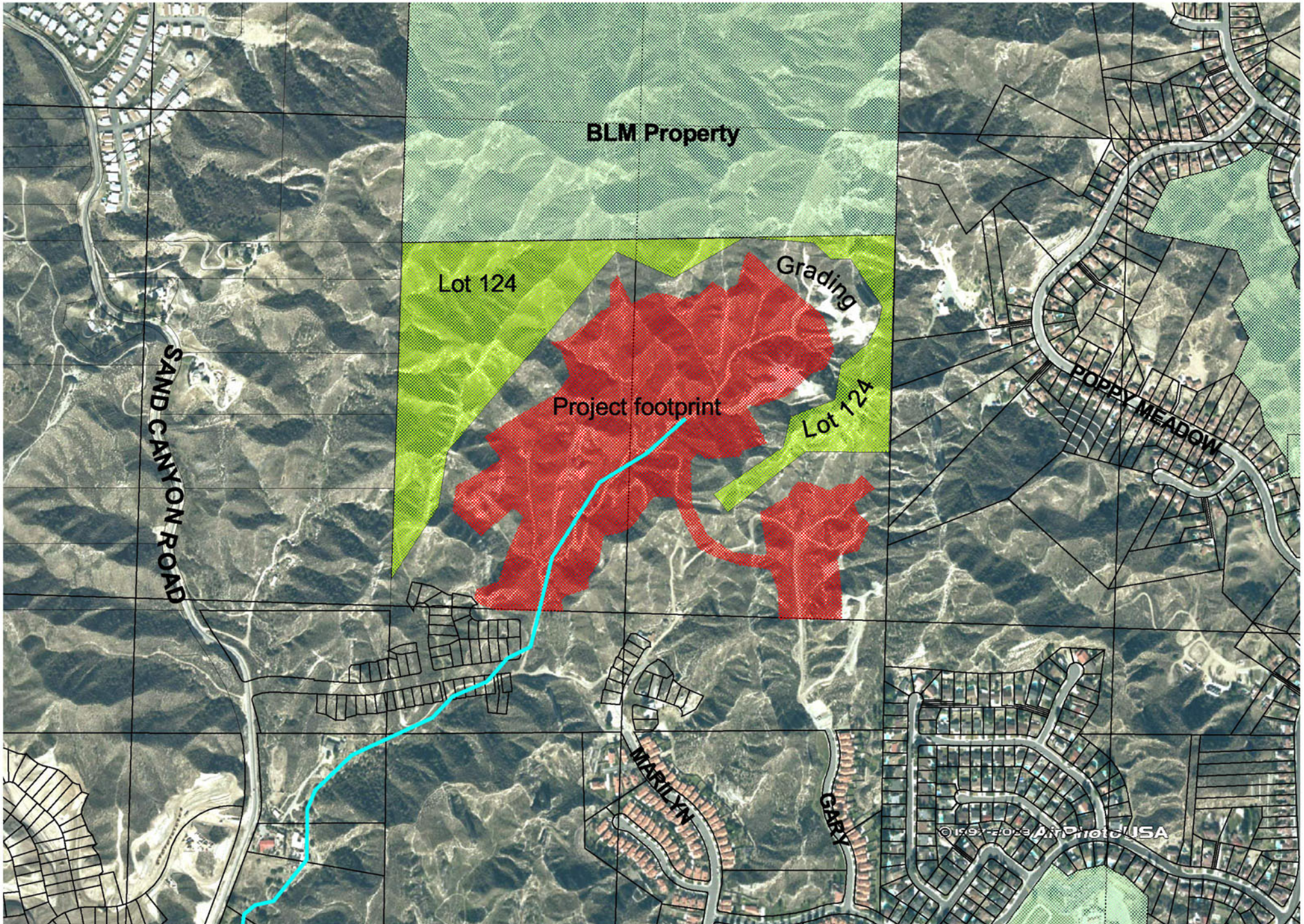

N

Agenda Item VII
MRCA
10/04/06

200 0 200 400 Feet

MOUNTAINS RECREATION & CONSERVATION AUTHORITY