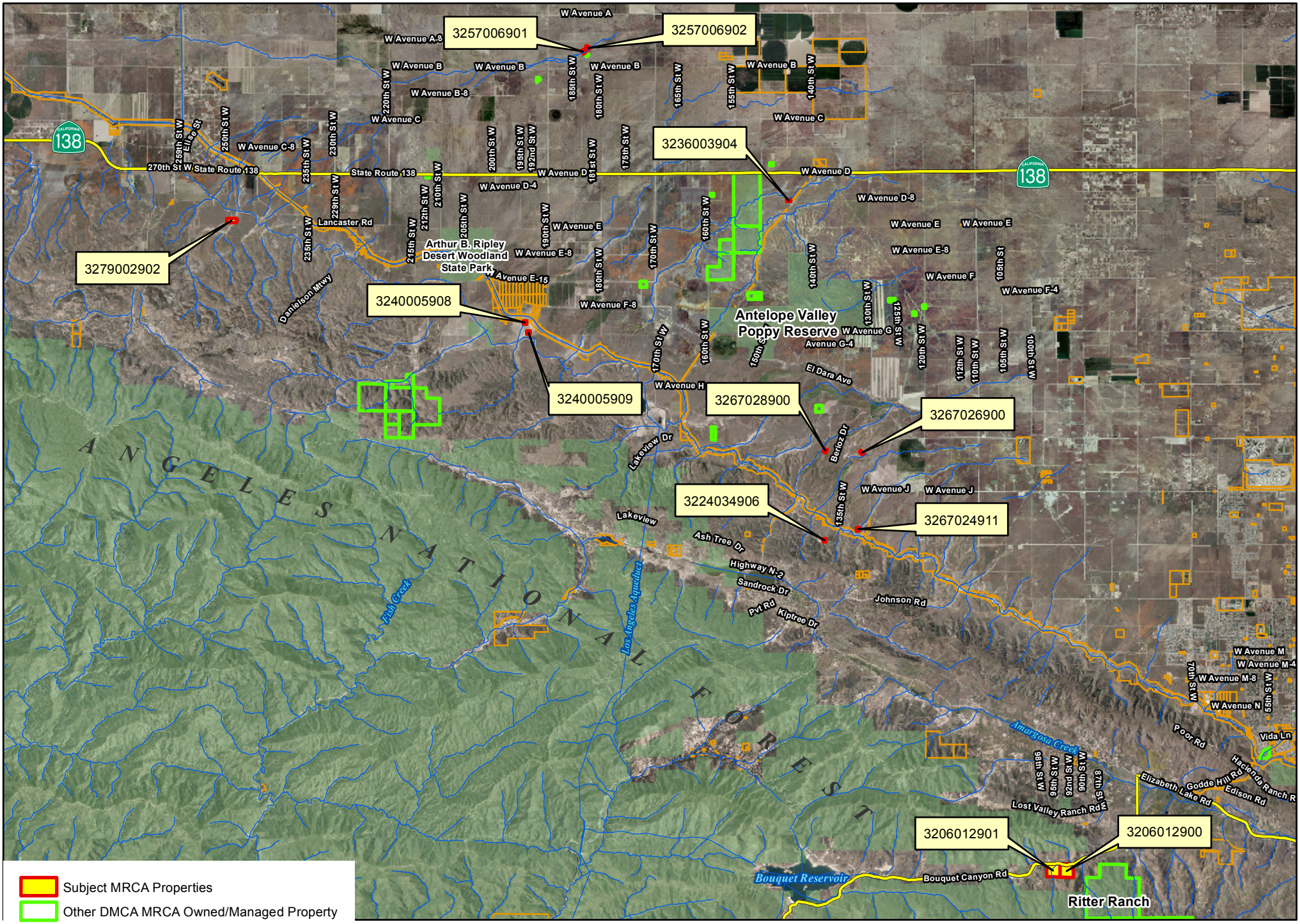

Agenda Item IX(k)
MRCA
8/3/16