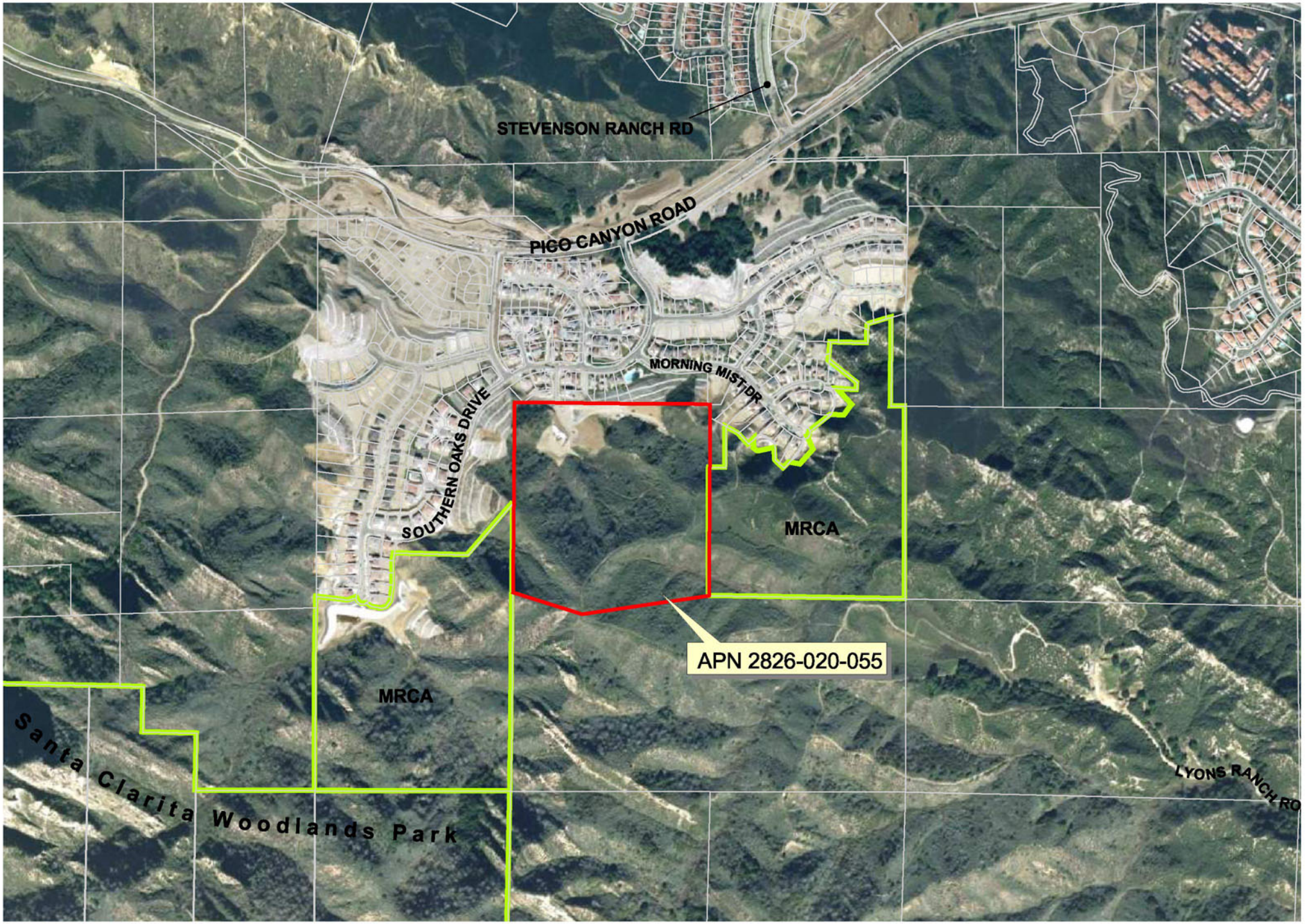

N

Agenda Item IV(c)
MRCA
9/18/06

0 800 Feet

MOUNTAINS RECREATION & CONSERVATION AUTHORITY