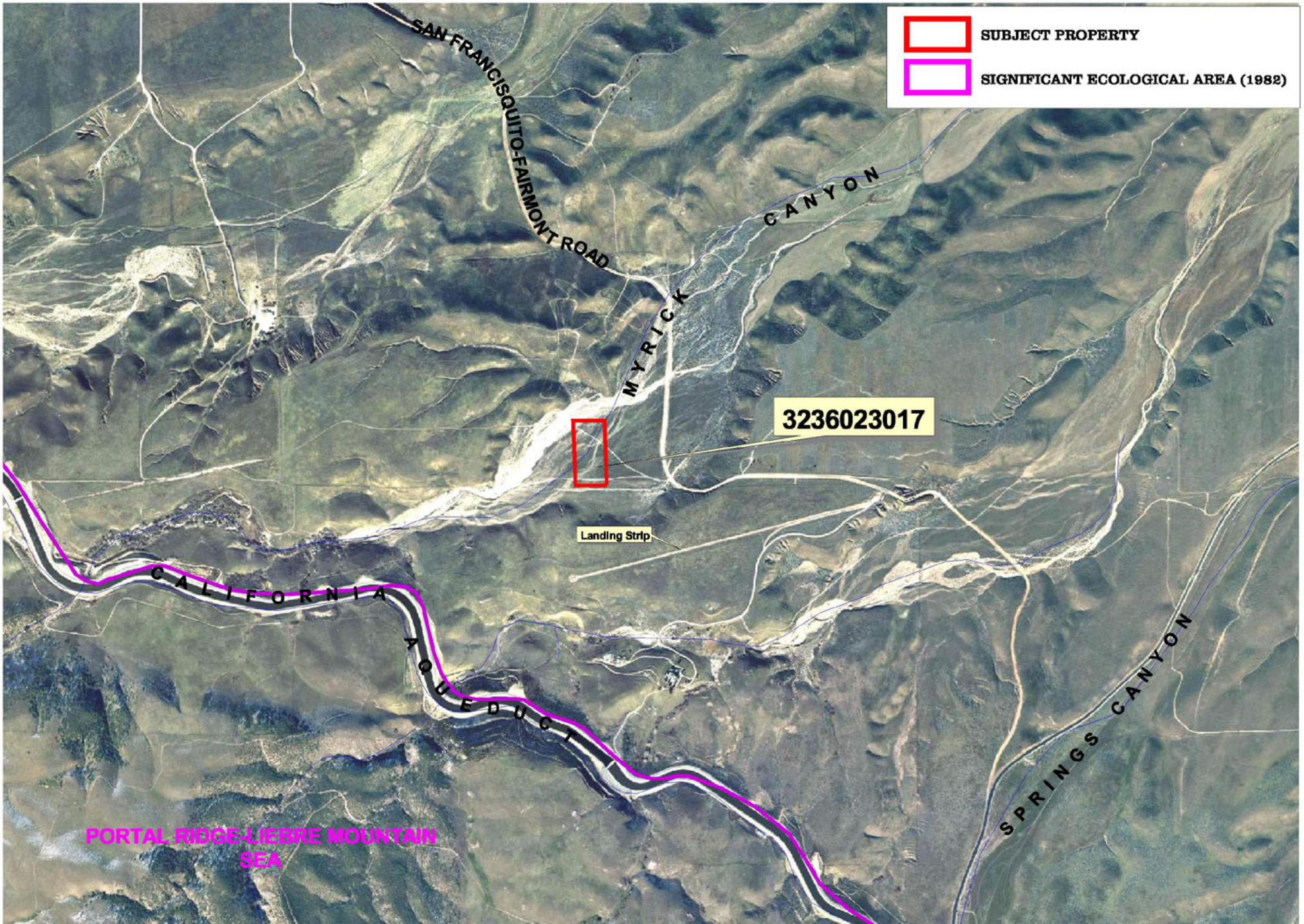

Agenda Item IV(c)
MRCA
6/26/06

MOUNTAINS RECREATION & CONSERVATION AUTHORITY