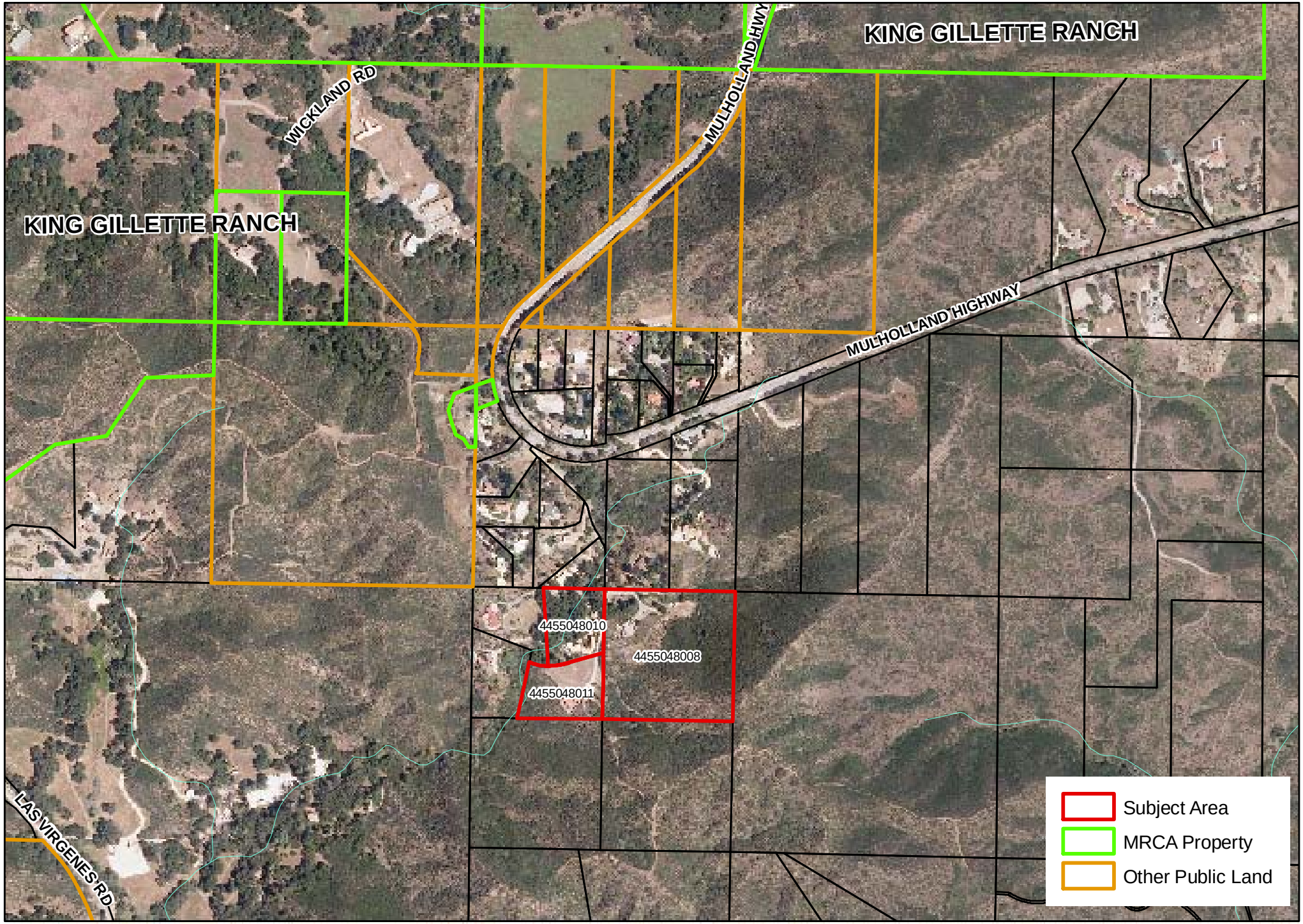

Agenda Item VI(p)
MRCA
9/18/12