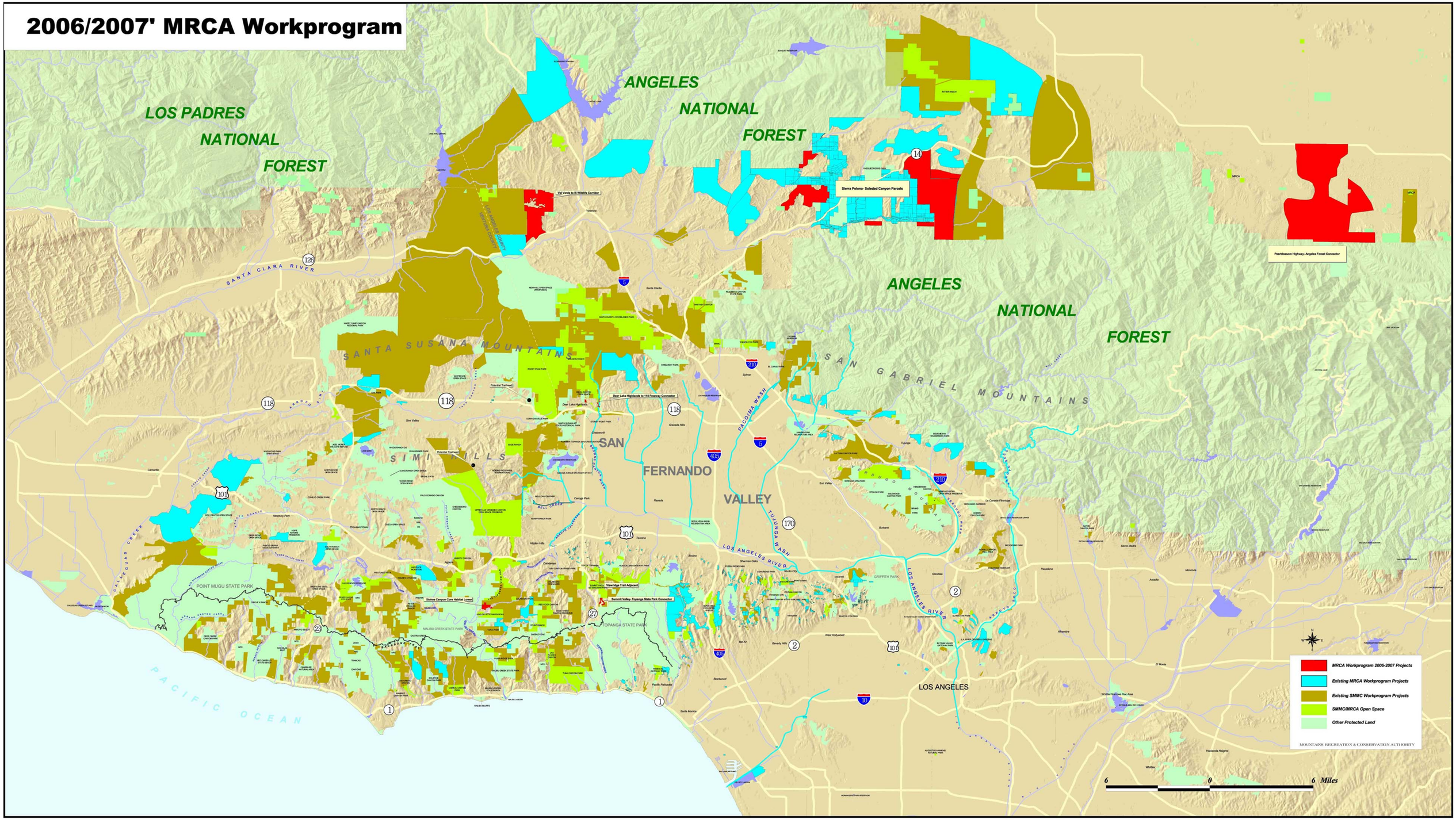2006/2007' MRCA Workprogram