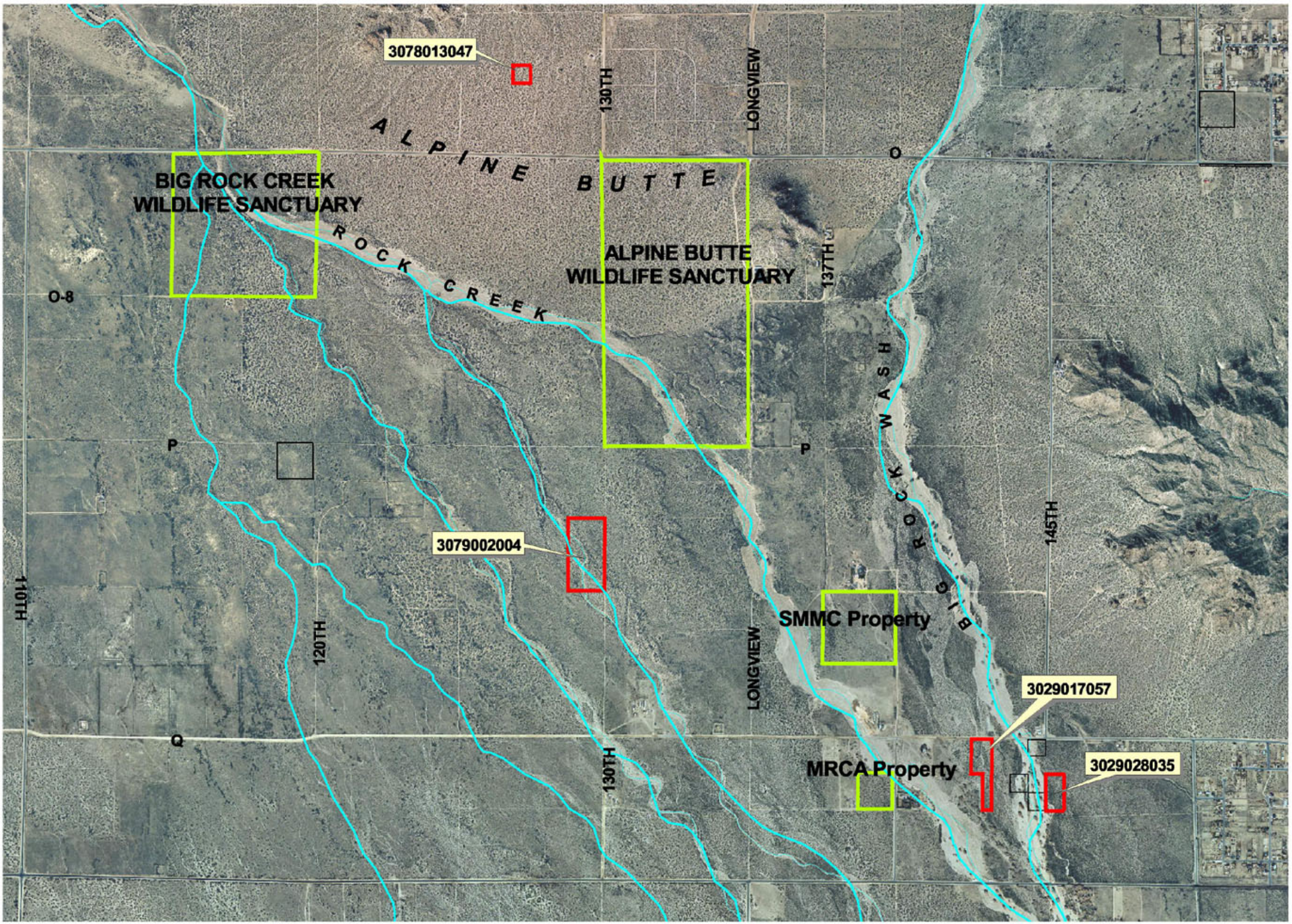Agenda Item XI
MRCA
5/3/06