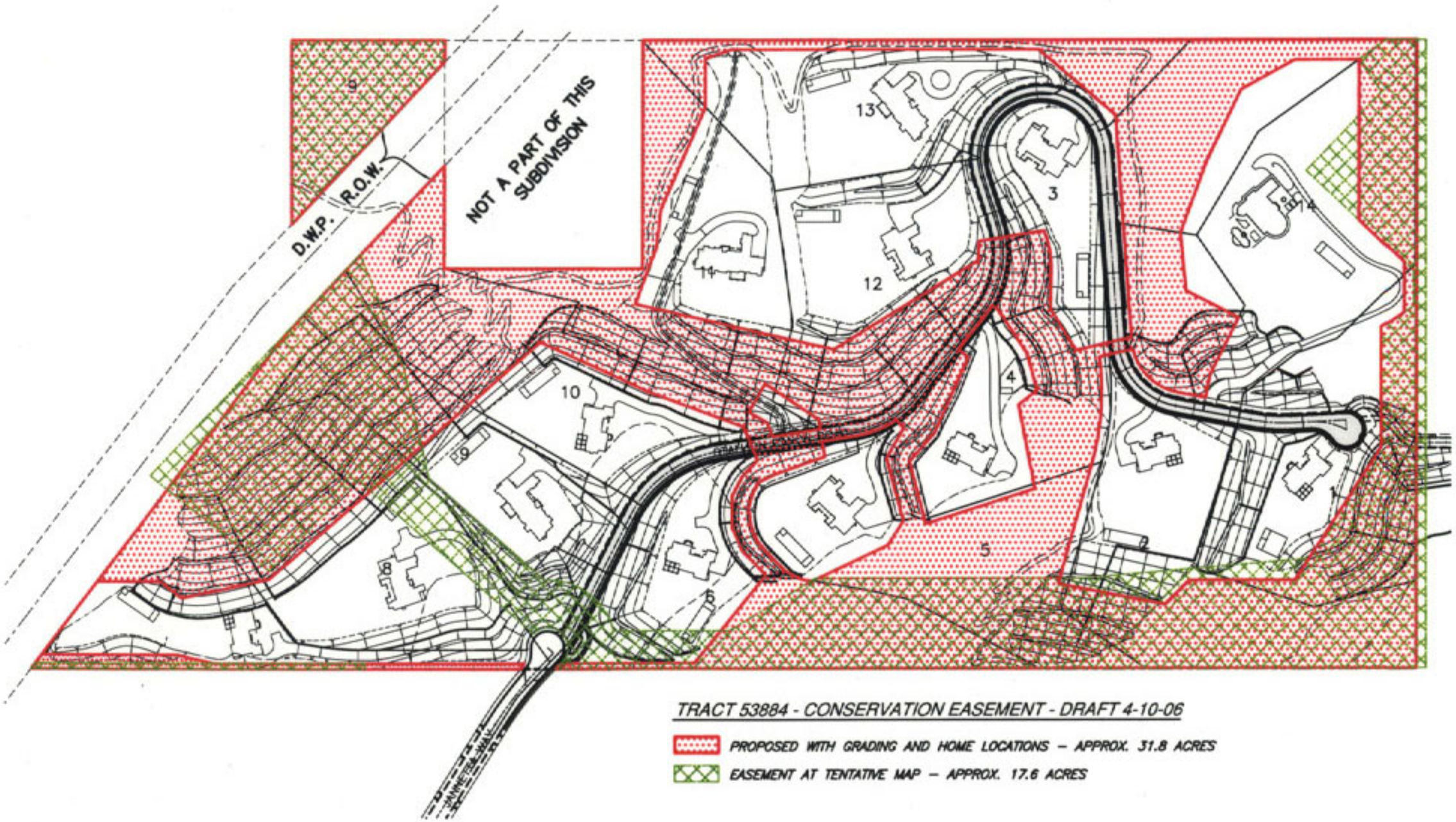

MRCA
Item #6 (g)
May 3, 2006