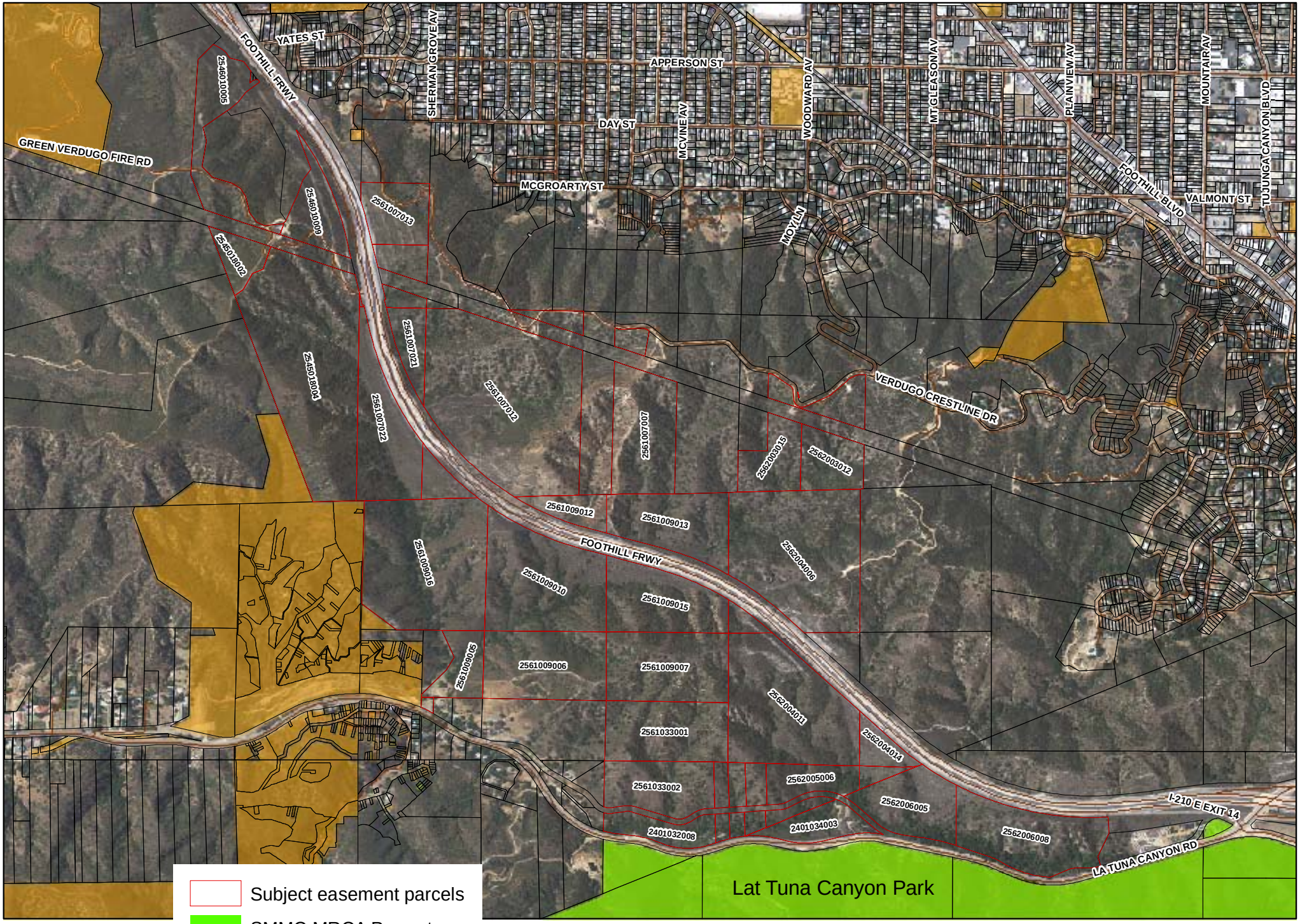

Agenda Item IX
MRCA
12/1/10

MOUNTAINS RECREATION & CONSERVATION AUTHORITY