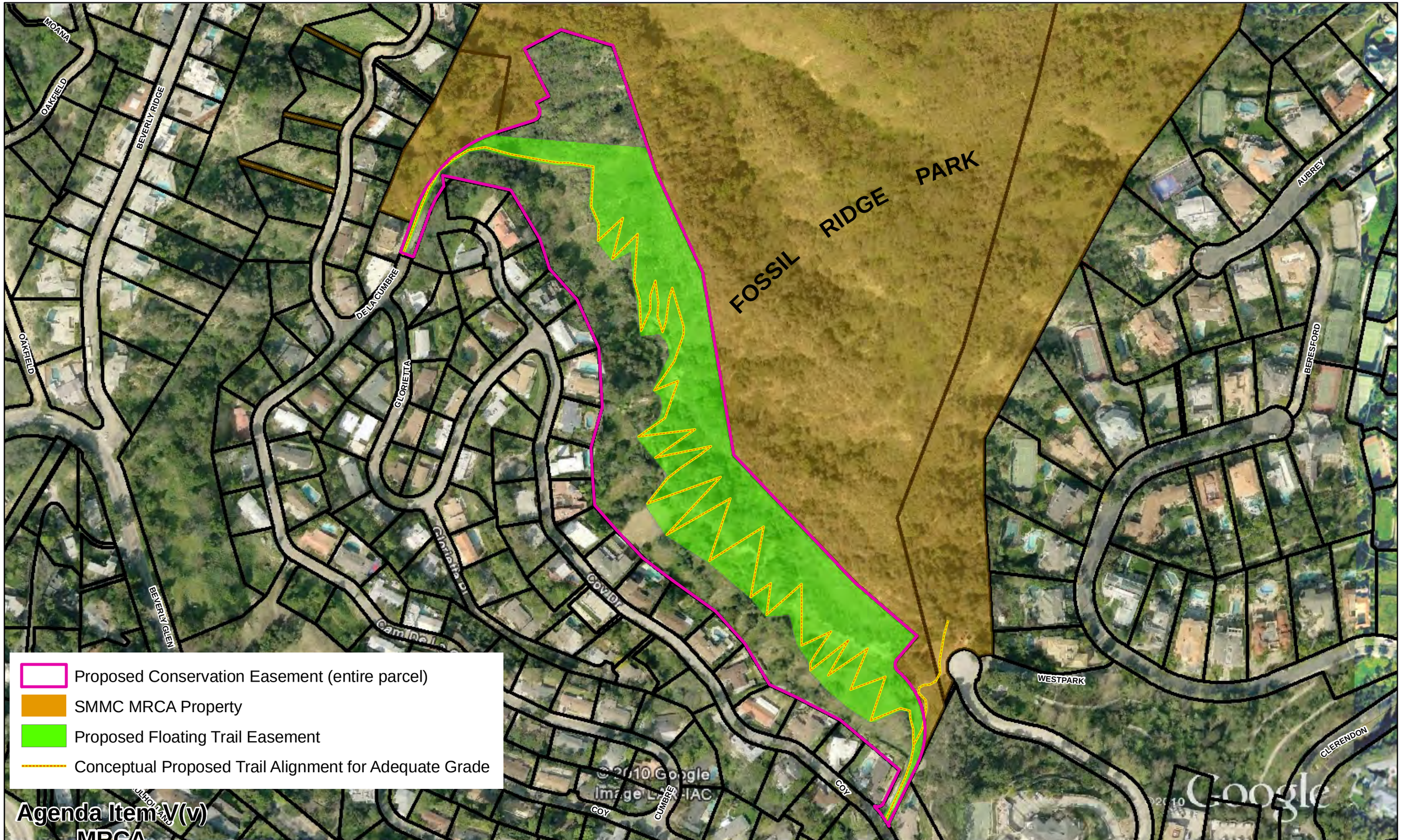


MOUNTAINS RECREATION & CONSERVATION AUTHORITY