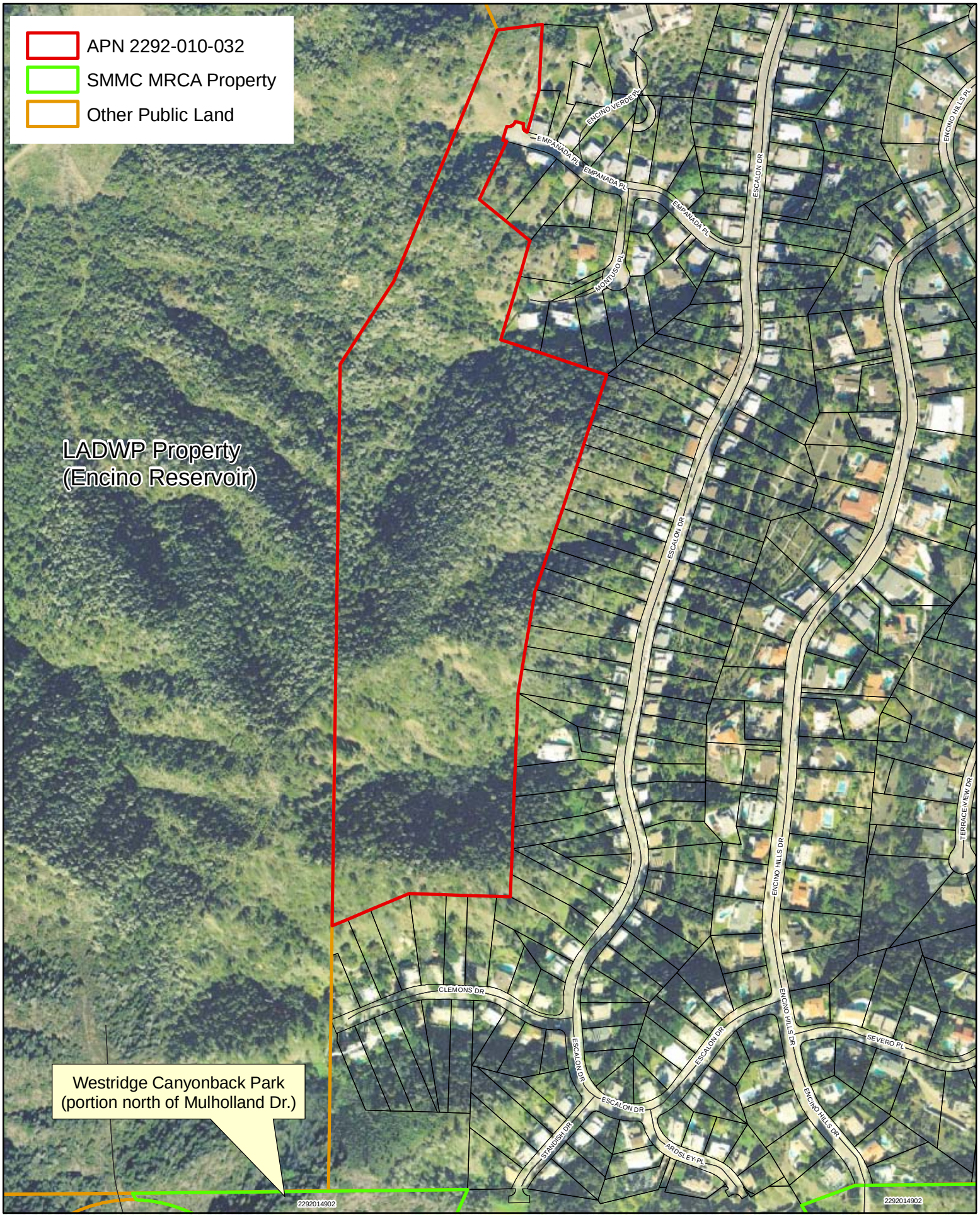

Agenda Item VIII
MRCA
9/1/10

0 100 200 400 Feet

MOUNTAINS RECREATION & CONSERVATION AUTHORITY