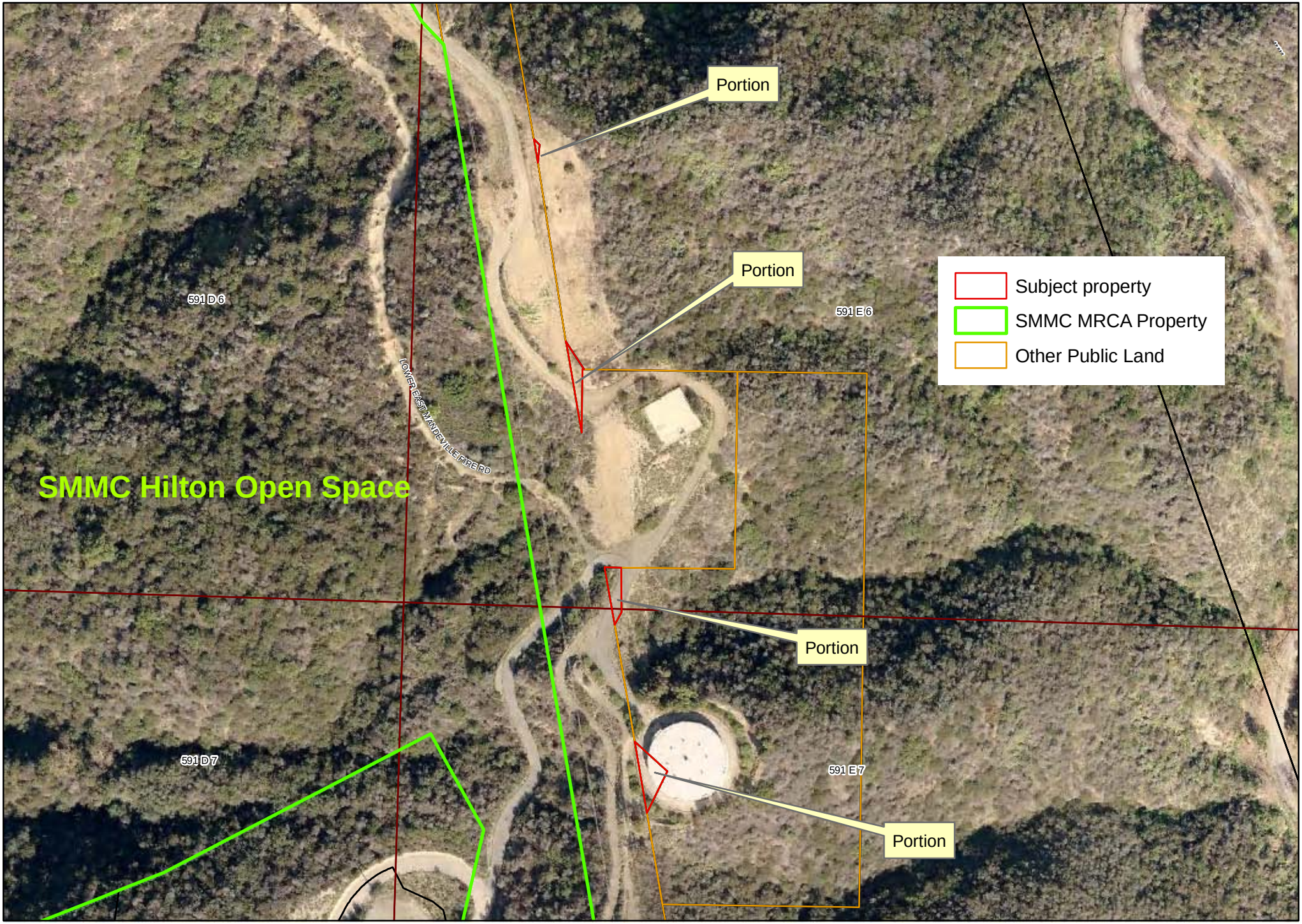

Agenda Item V(b)
MRCA
6/2/10

0 50 100 200 Feet

MOUNTAINS RECREATION & CONSERVATION AUTHORITY