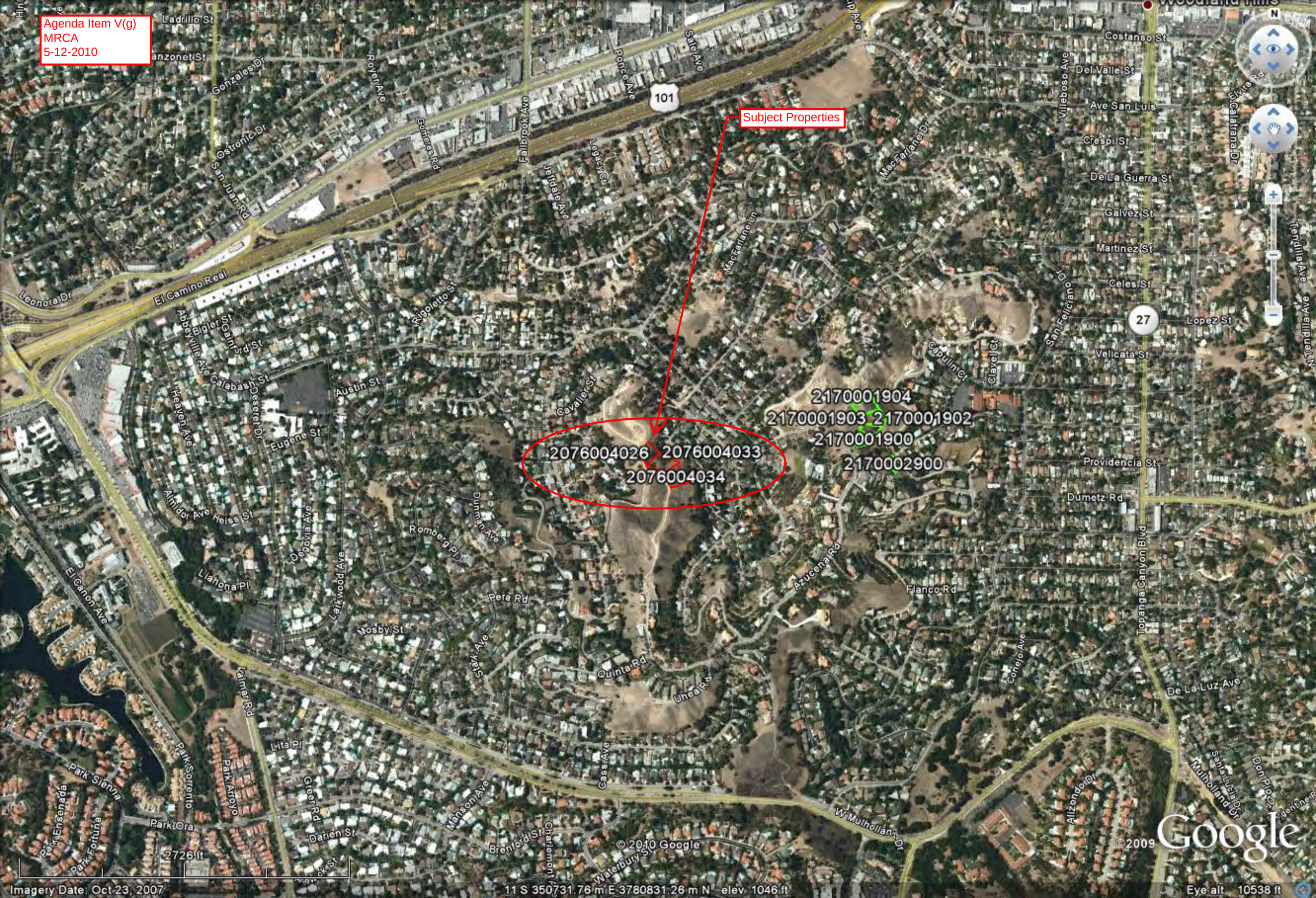Agenda Item V(g)
MRCA
5-12-2010