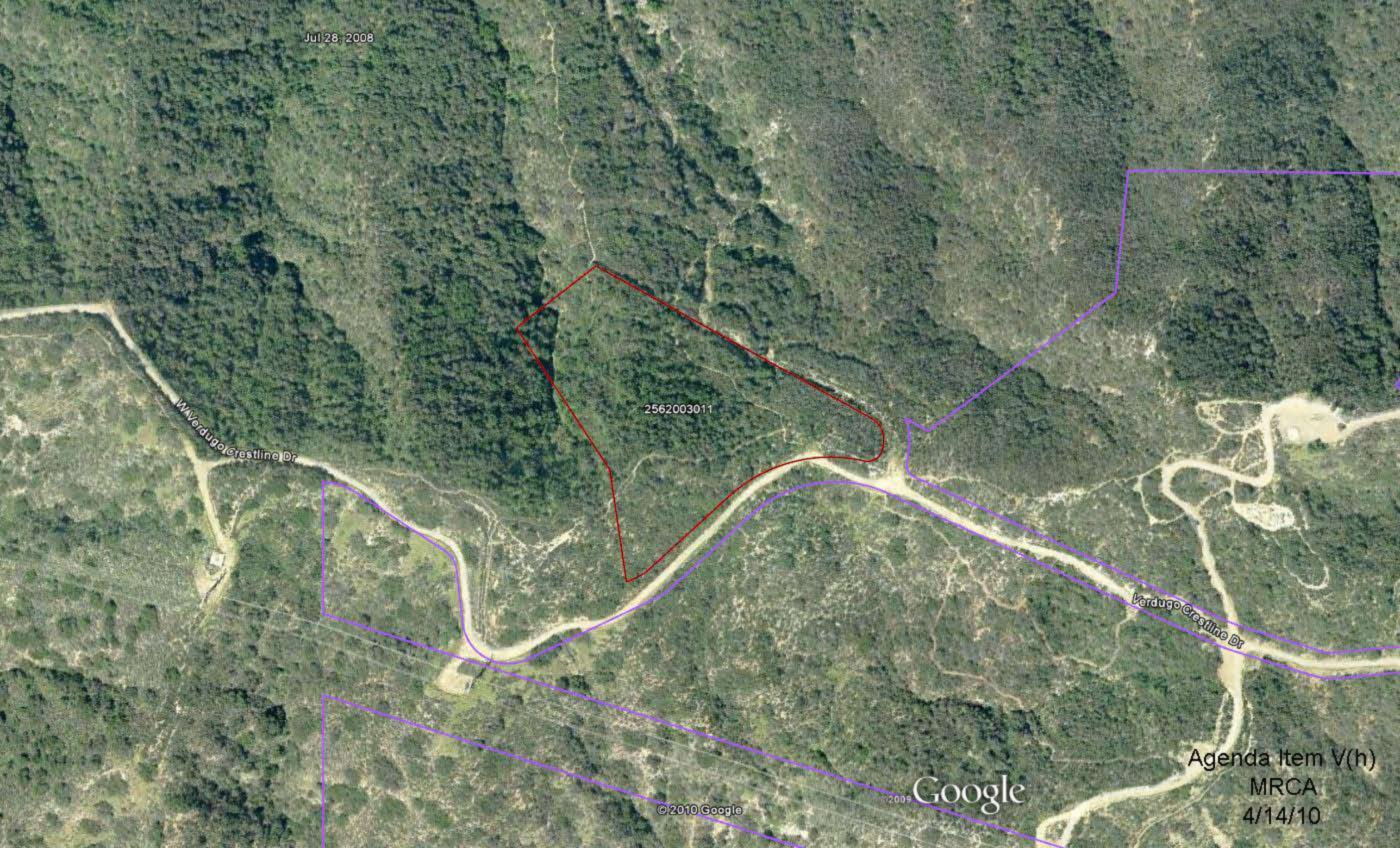

Agenda Item V(h)
MRCA
4/14/10