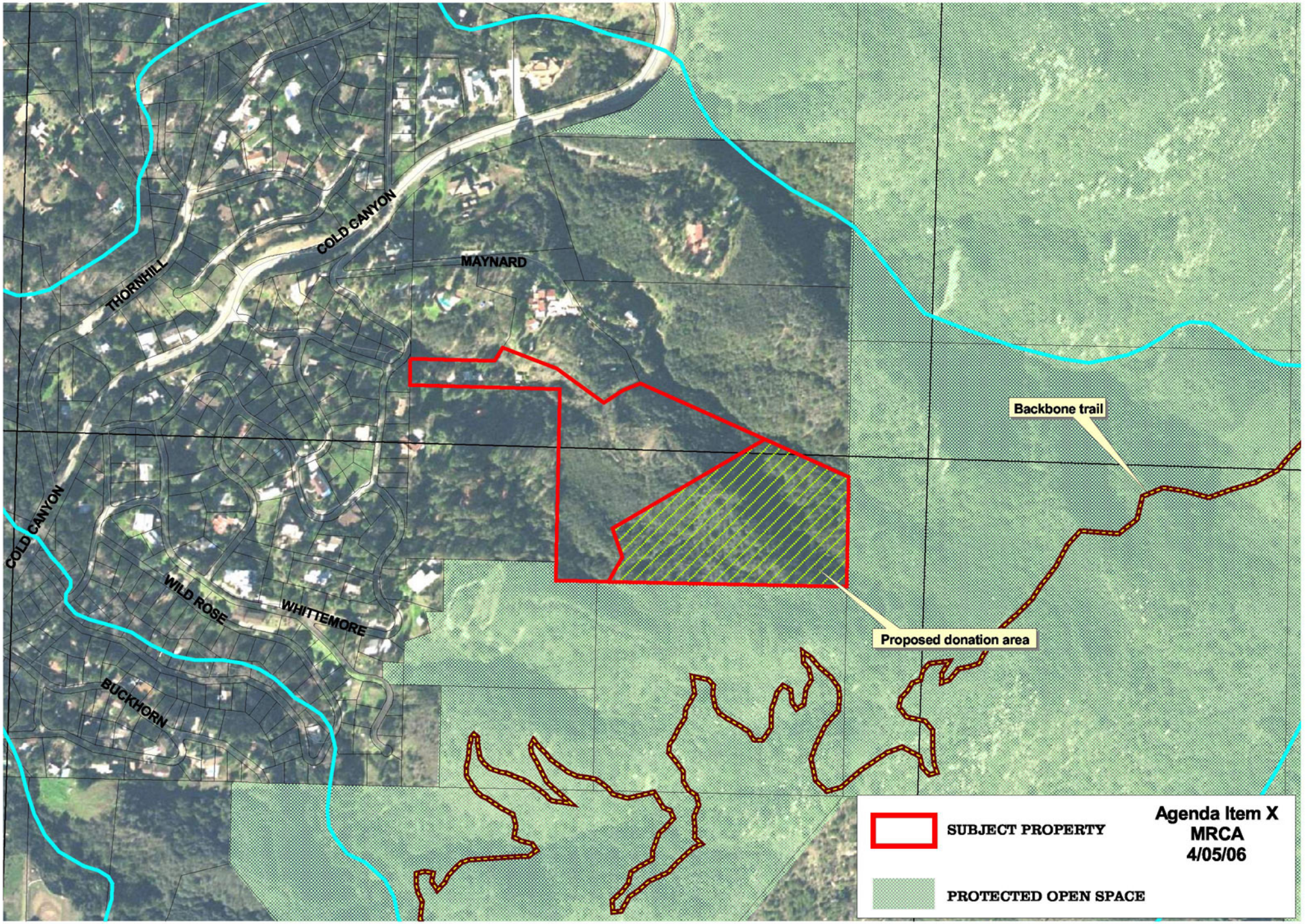

N

0 800 Feet

MOUNTAINS RECREATION & CONSERVATION AUTHORITY