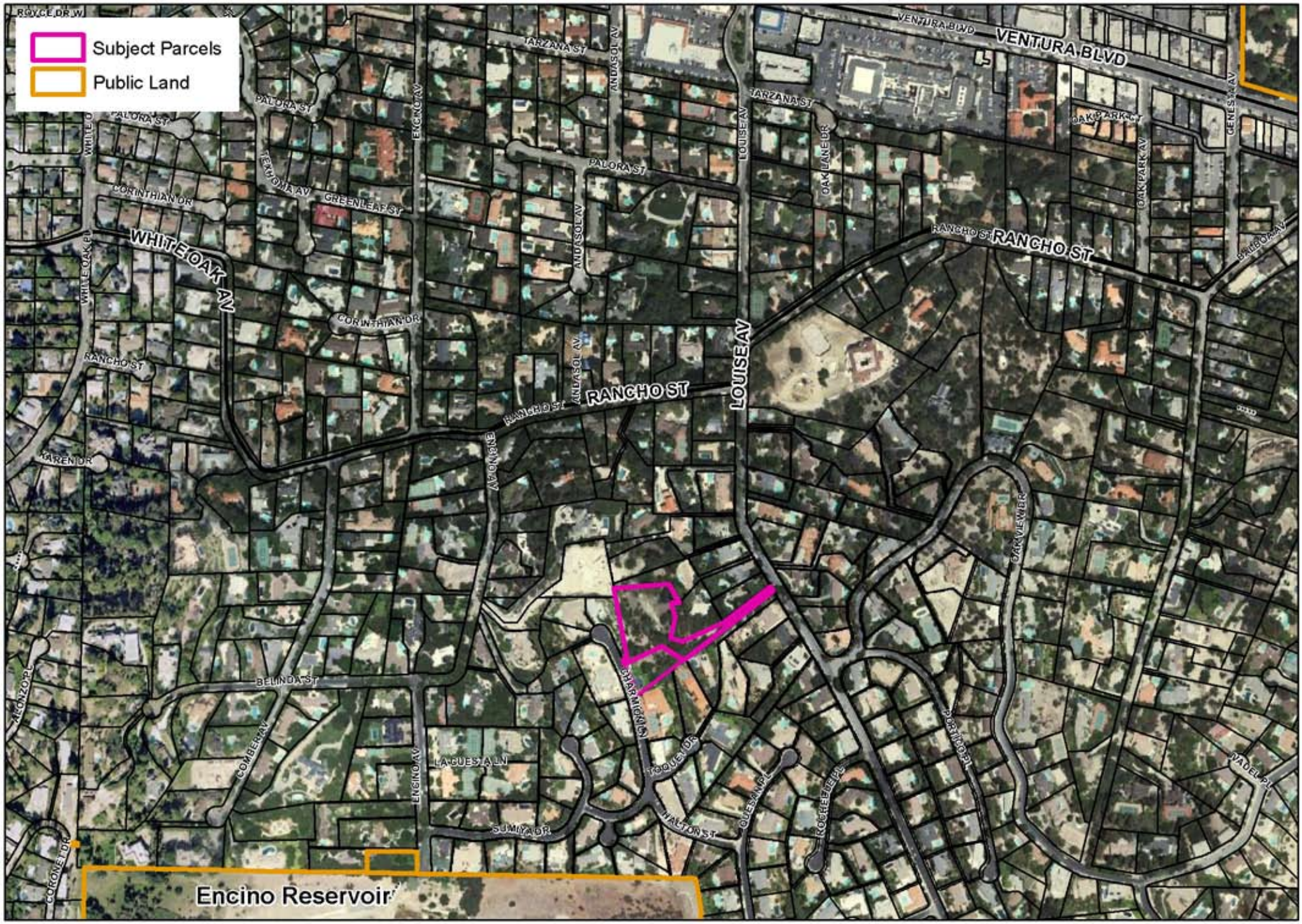

Agenda Items V(f), IX
MRCA
10/7/09

MOUNTAINS RECREATION & CONSERVATION AUTHORITY

Feet
0 250 500