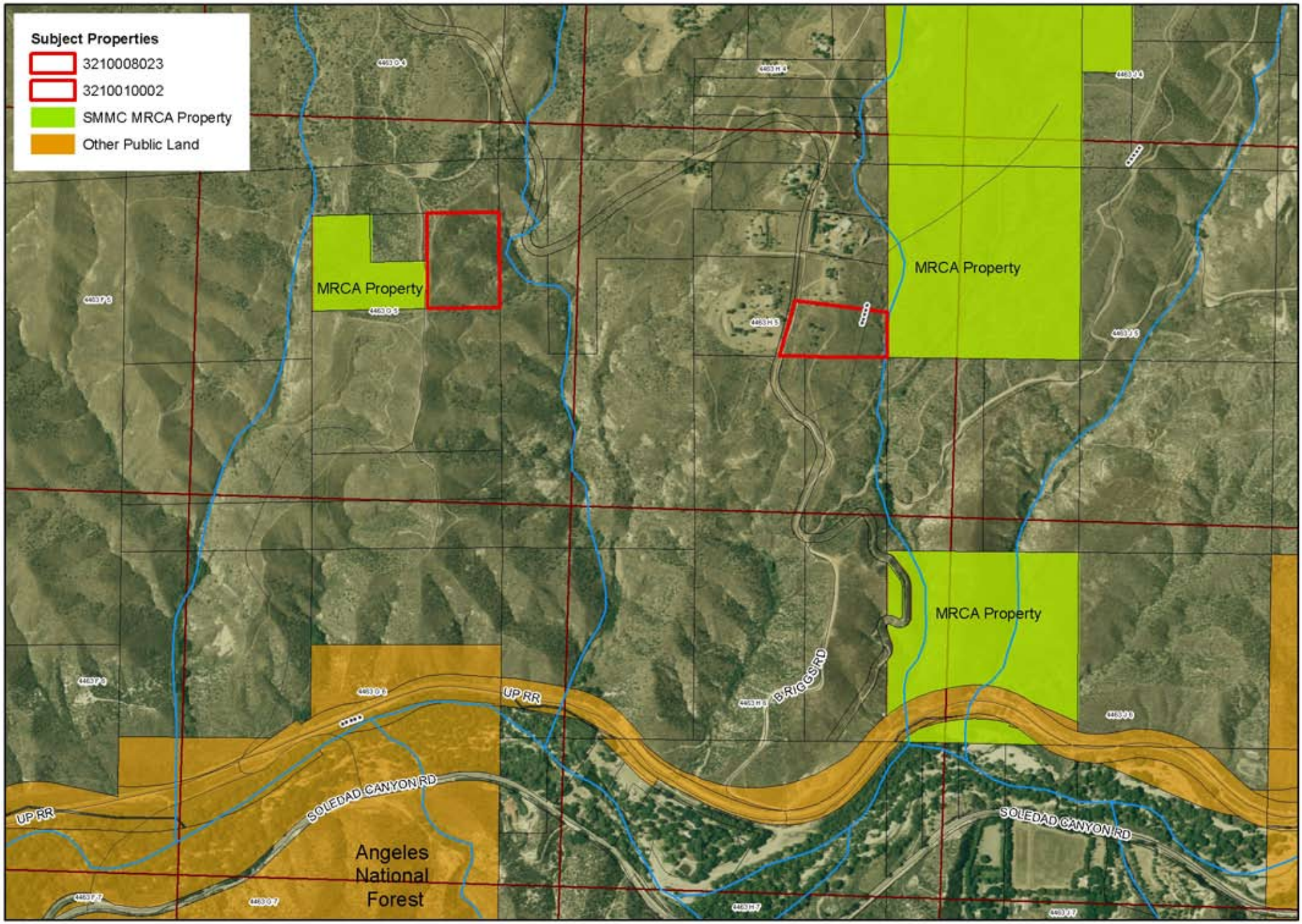

Agenda Item V(b)
MRCA
10/7/09

0 500 1,000 Feet

MOUNTAINS RECREATION & CONSERVATION AUTHORITY