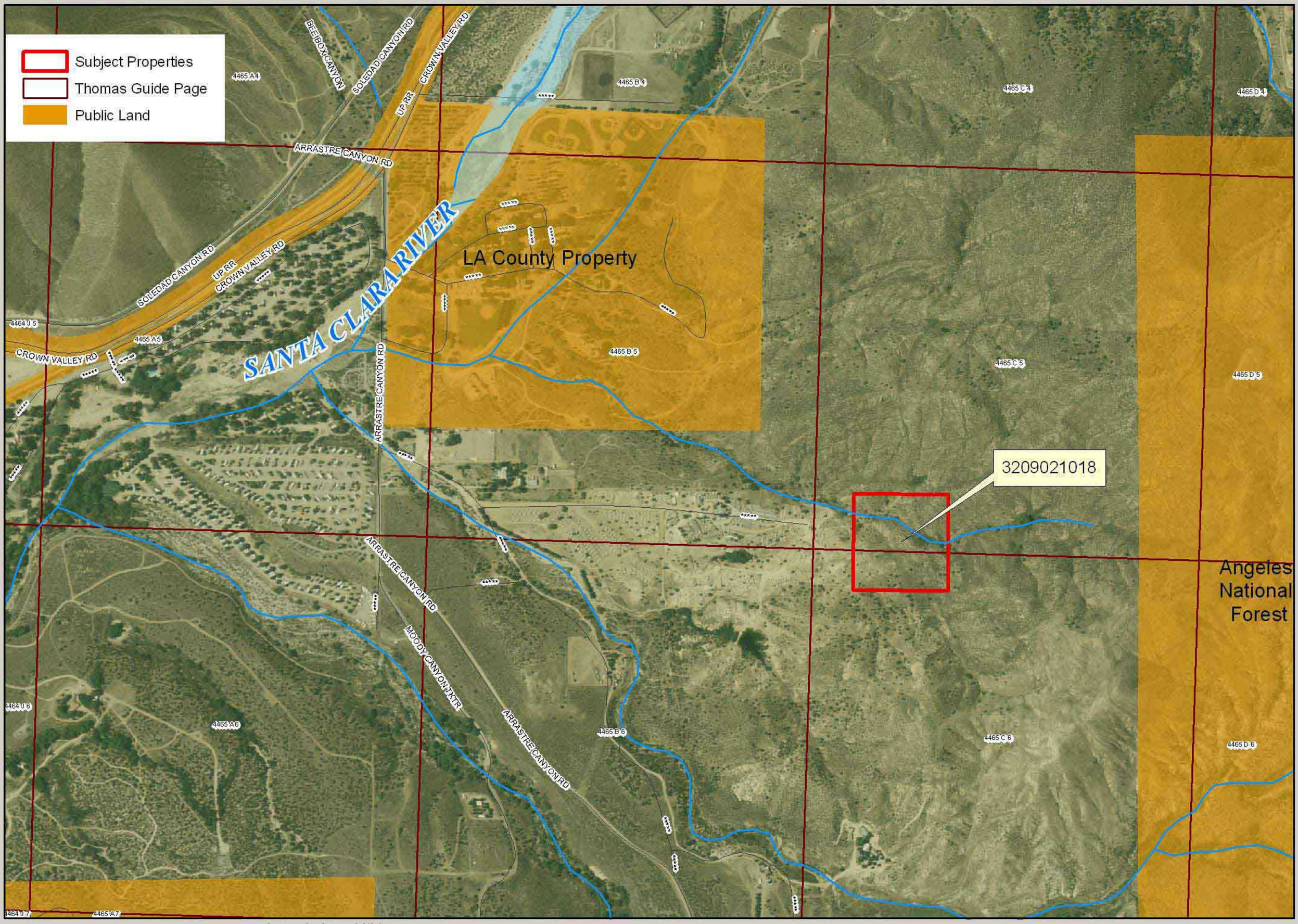

APN 3209-021-018

Agenda Item V(b)
MRCA
10/07/09

0 500 1,000 Feet

N

MOUNTAINS RECREATION & CONSERVATION AUTHORITY