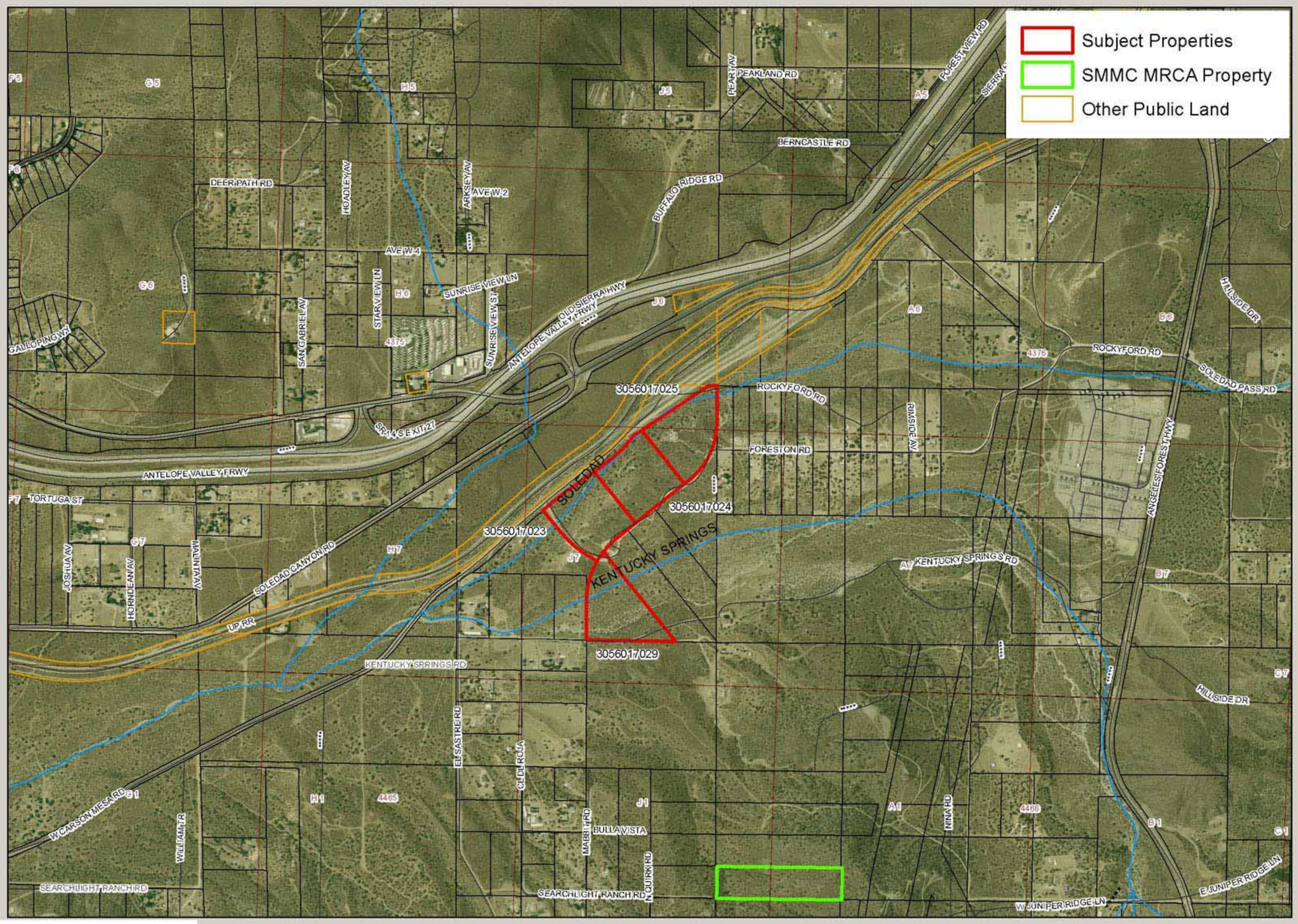

Agenda Item V(b)
MRCA
10/7/09

MOUNTAINS RECREATION & CONSERVATION AUTHORITY