2009/2010' MRCA Workprogram
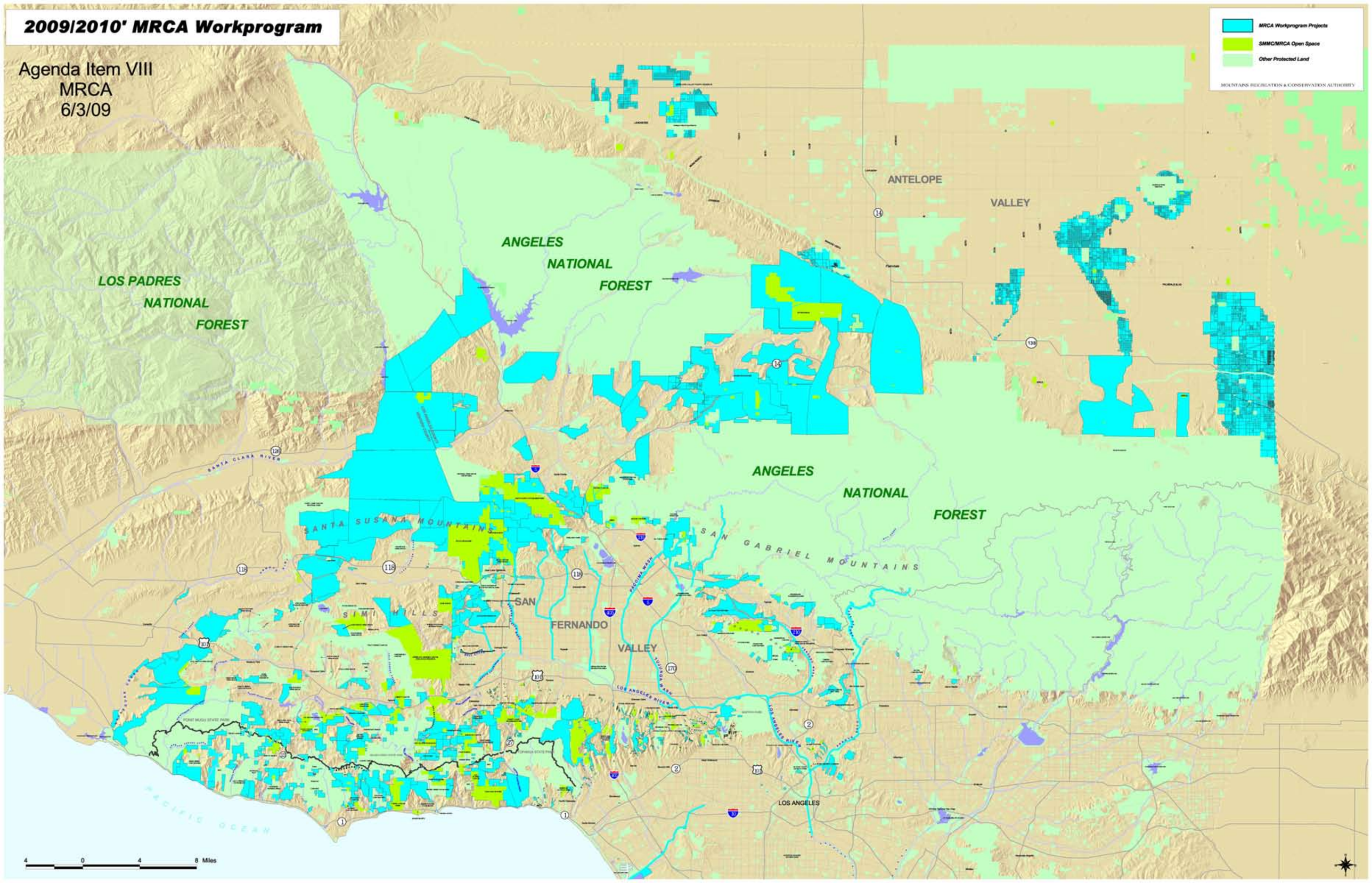
Agenda Item VIII
MRCA
6/3/09