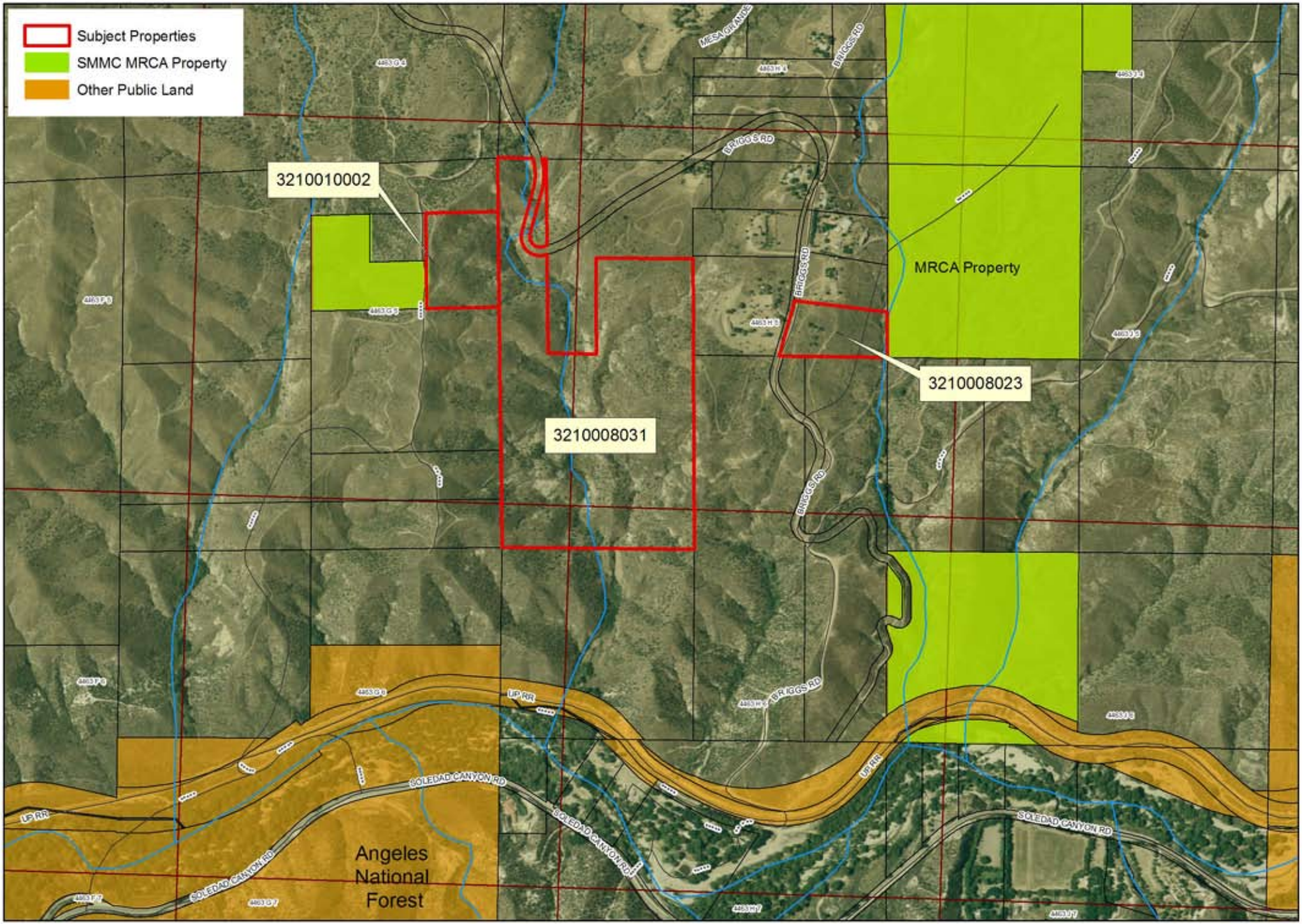

Agenda Item V(m)
MRCA
6/3/09

0 500 1,000 Feet

MOUNTAINS RECREATION & CONSERVATION AUTHORITY