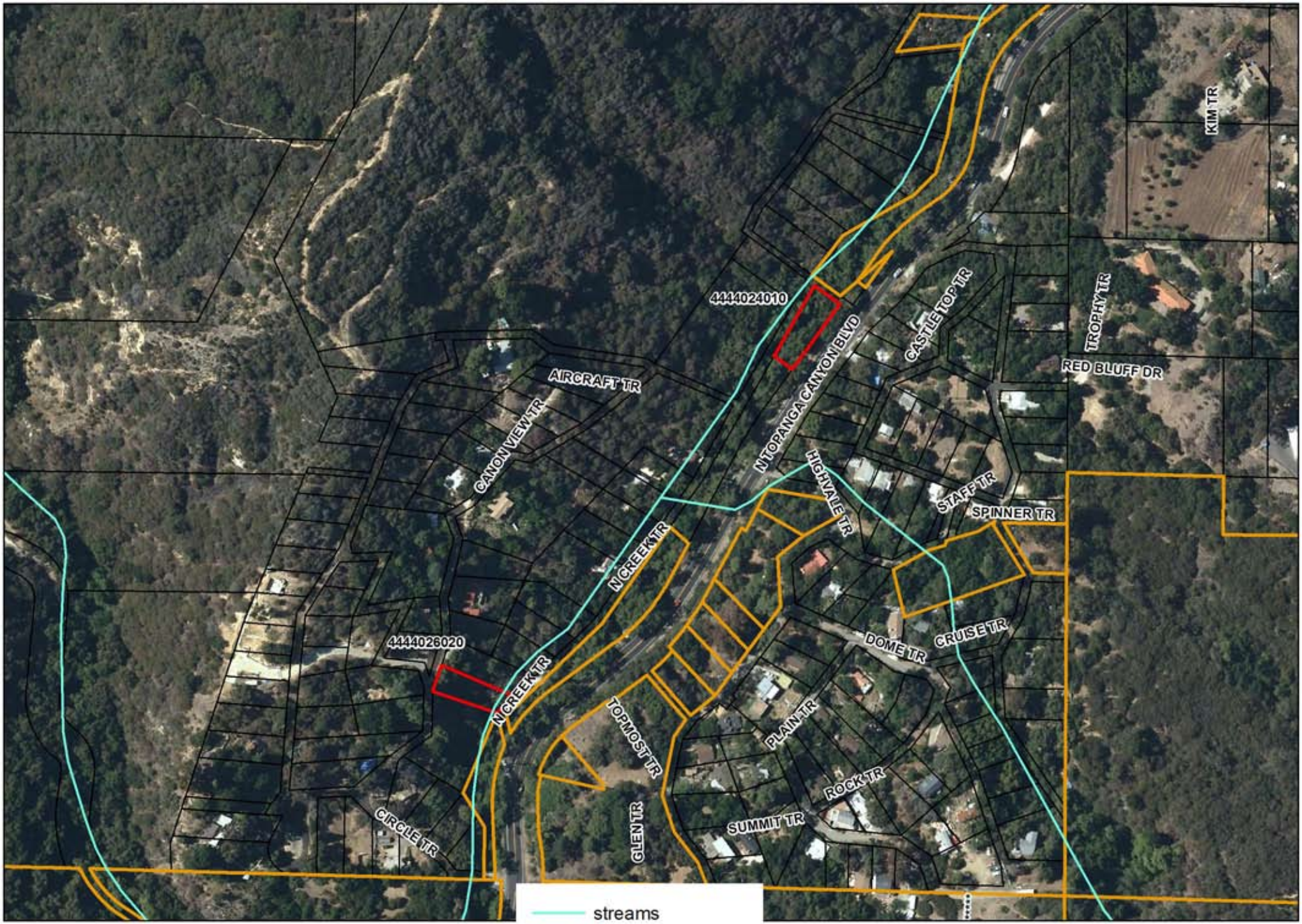

Agenda Item V(I)
MRCA
6/3/09