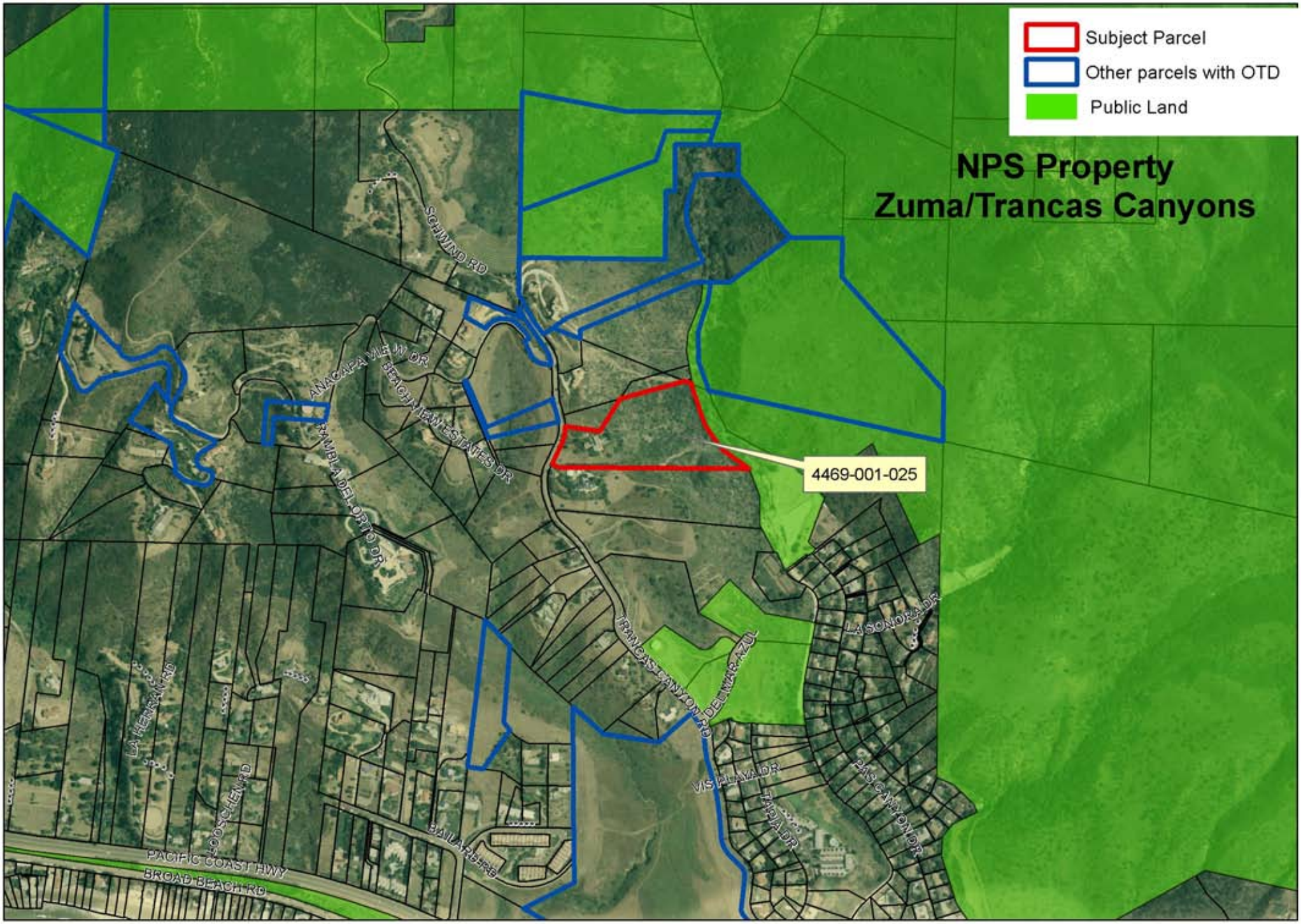

Agenda Item V(k)
MRCA
6/3/09

MOUNTAINS RECREATION & CONSERVATION AUTHORITY