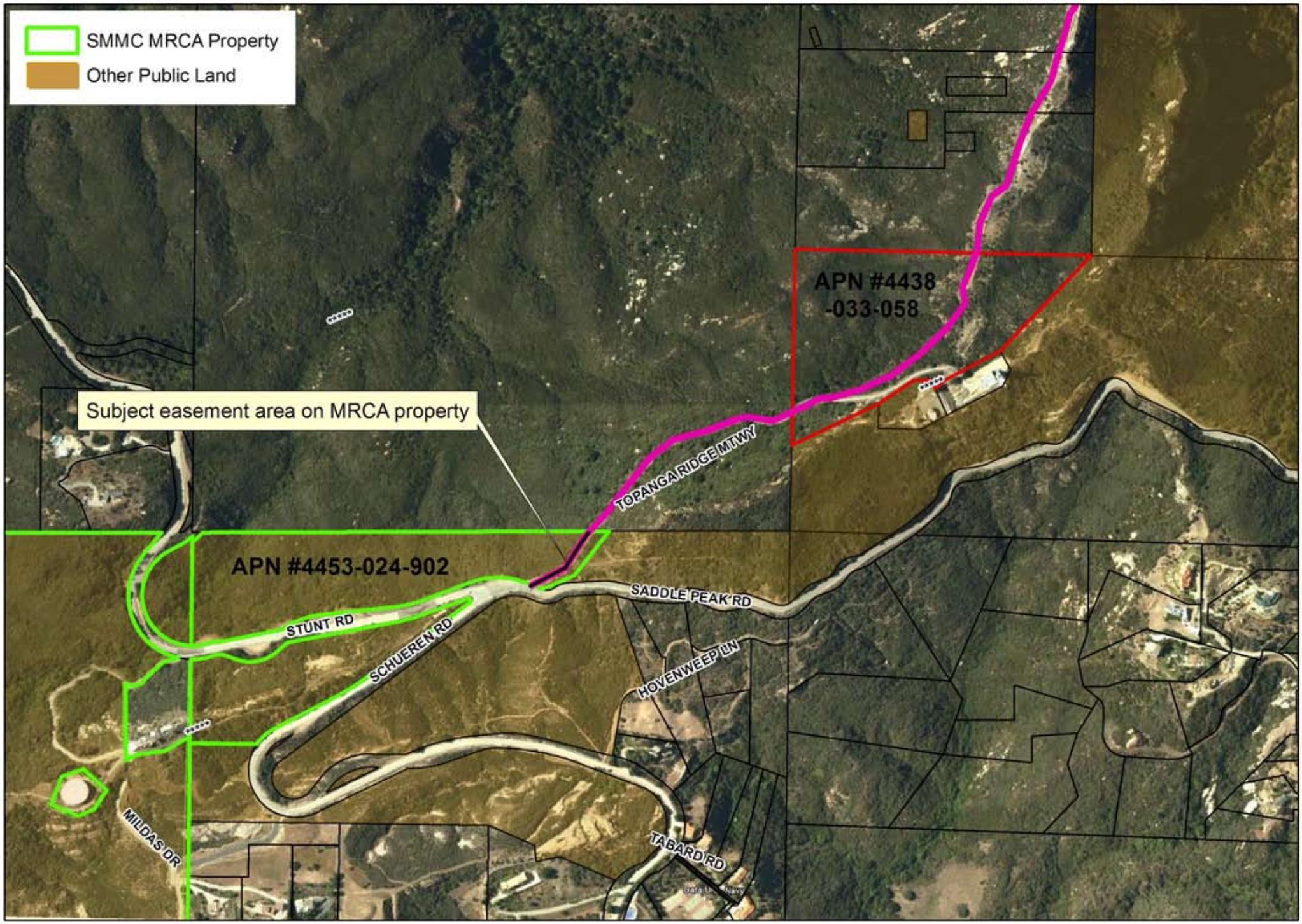

Agenda Item XIII
MRCA
5/6/09

0 500 1,000 Feet

MOUNTAINS RECREATION & CONSERVATION AUTHORITY