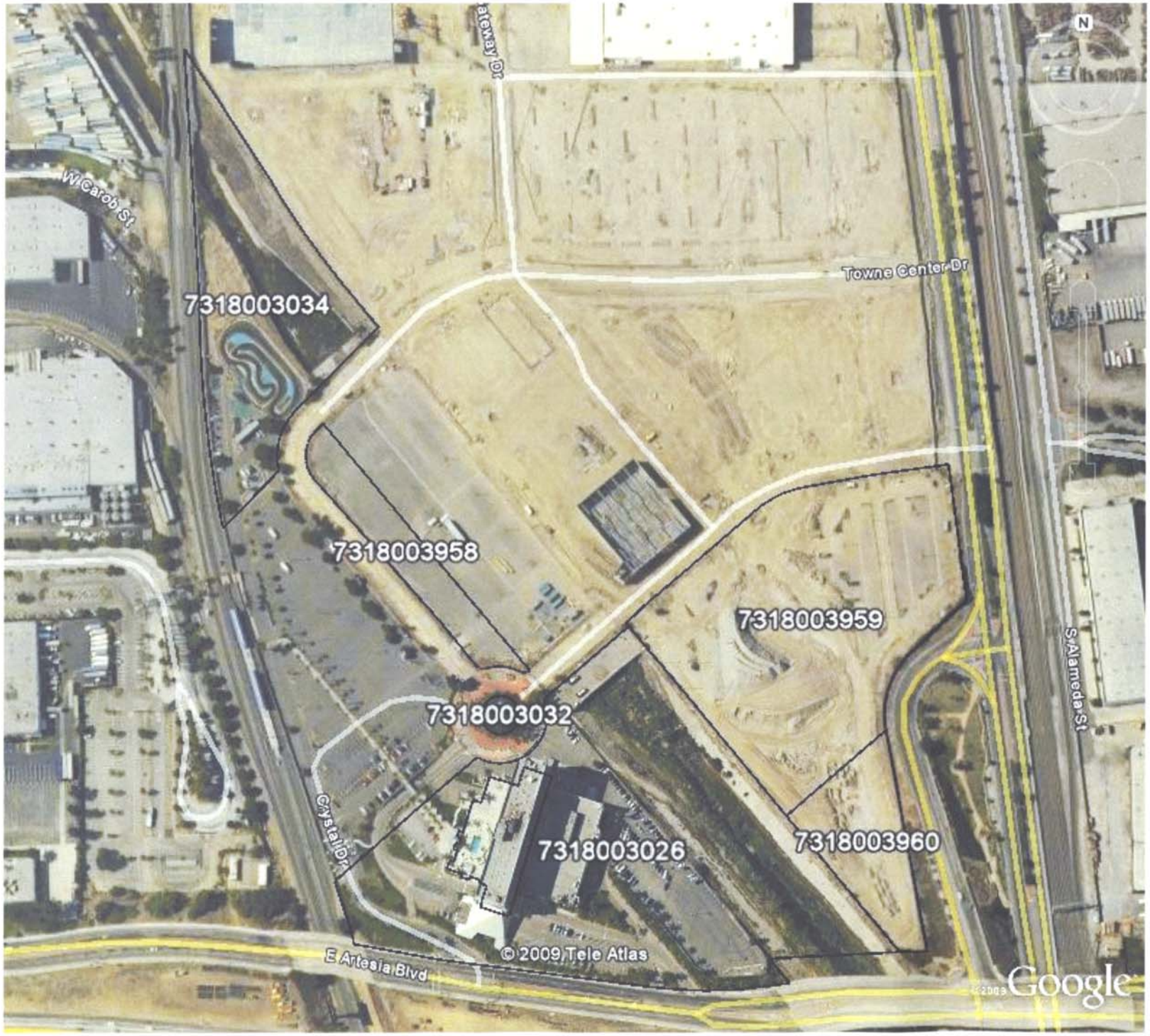MRCA
ATTACHMENT
4/1/09
ITEM VIII