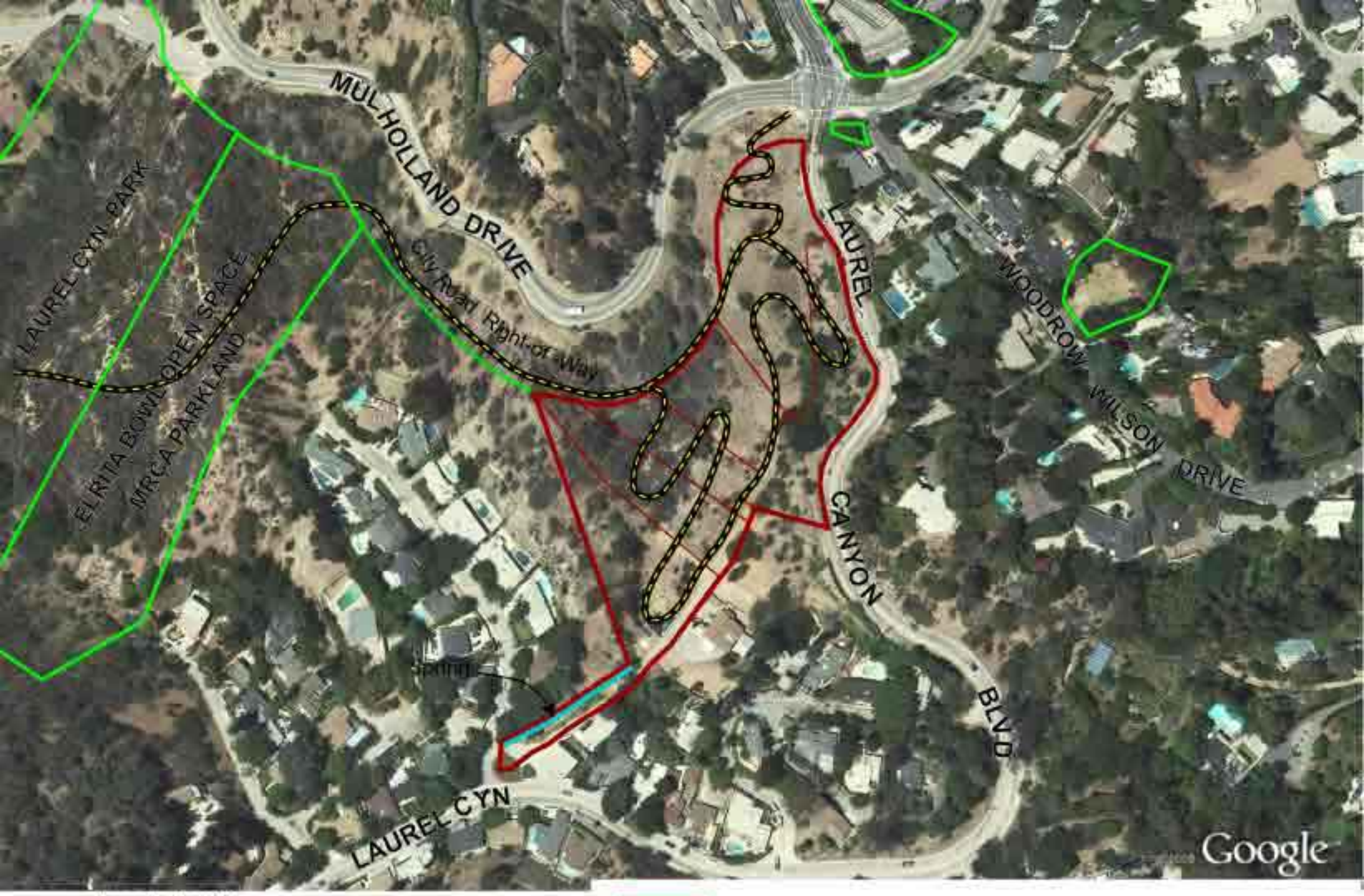

Agenda Item X
MRCA
1/7/09

Subject Laurel Canyon and Mulholland property

Public Land

Conceptual Trail Alignment