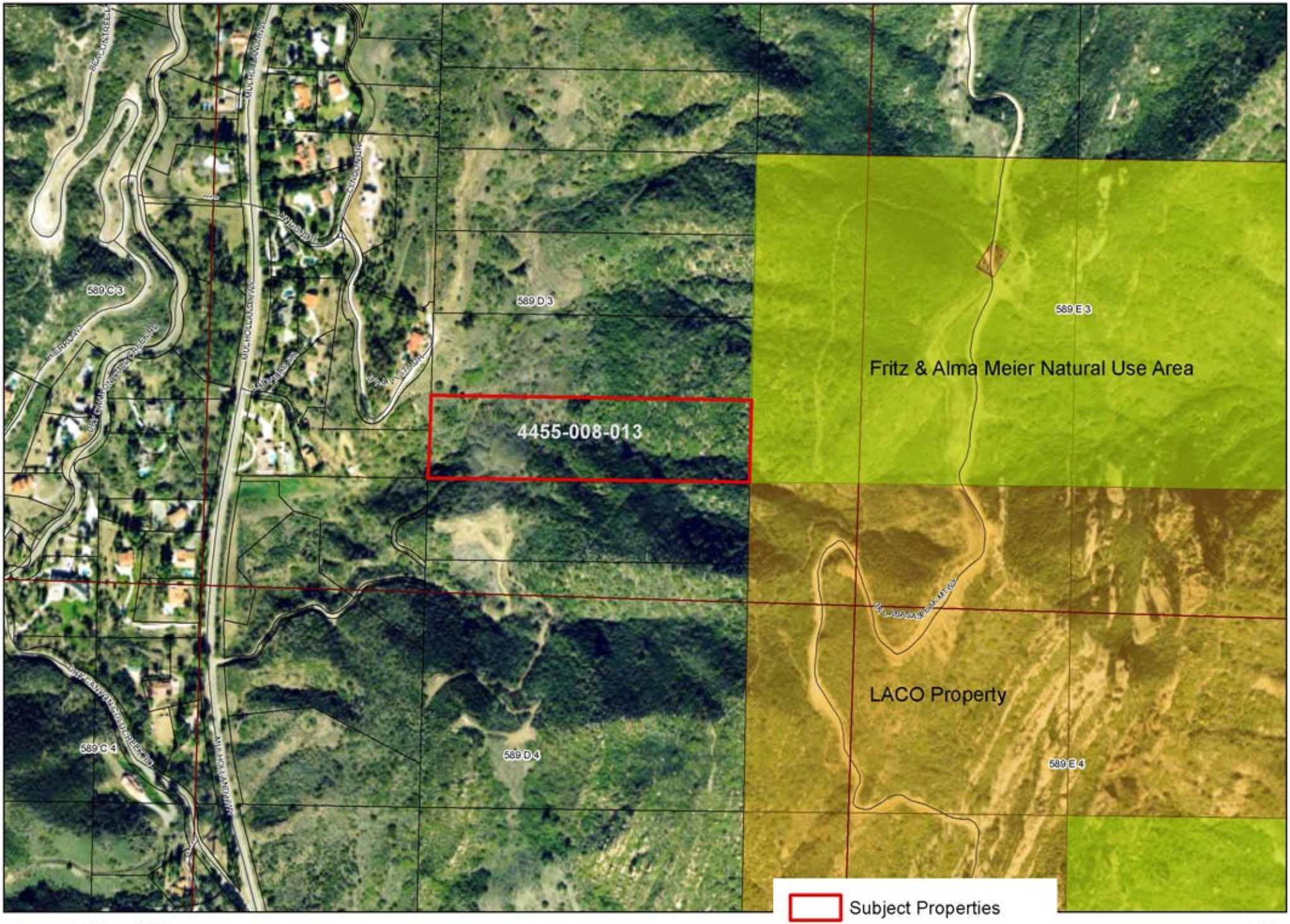

Agenda Item XIII
MRCA
12/3/08

MOUNTAINS RECREATION & CONSERVATION AUTHORITY