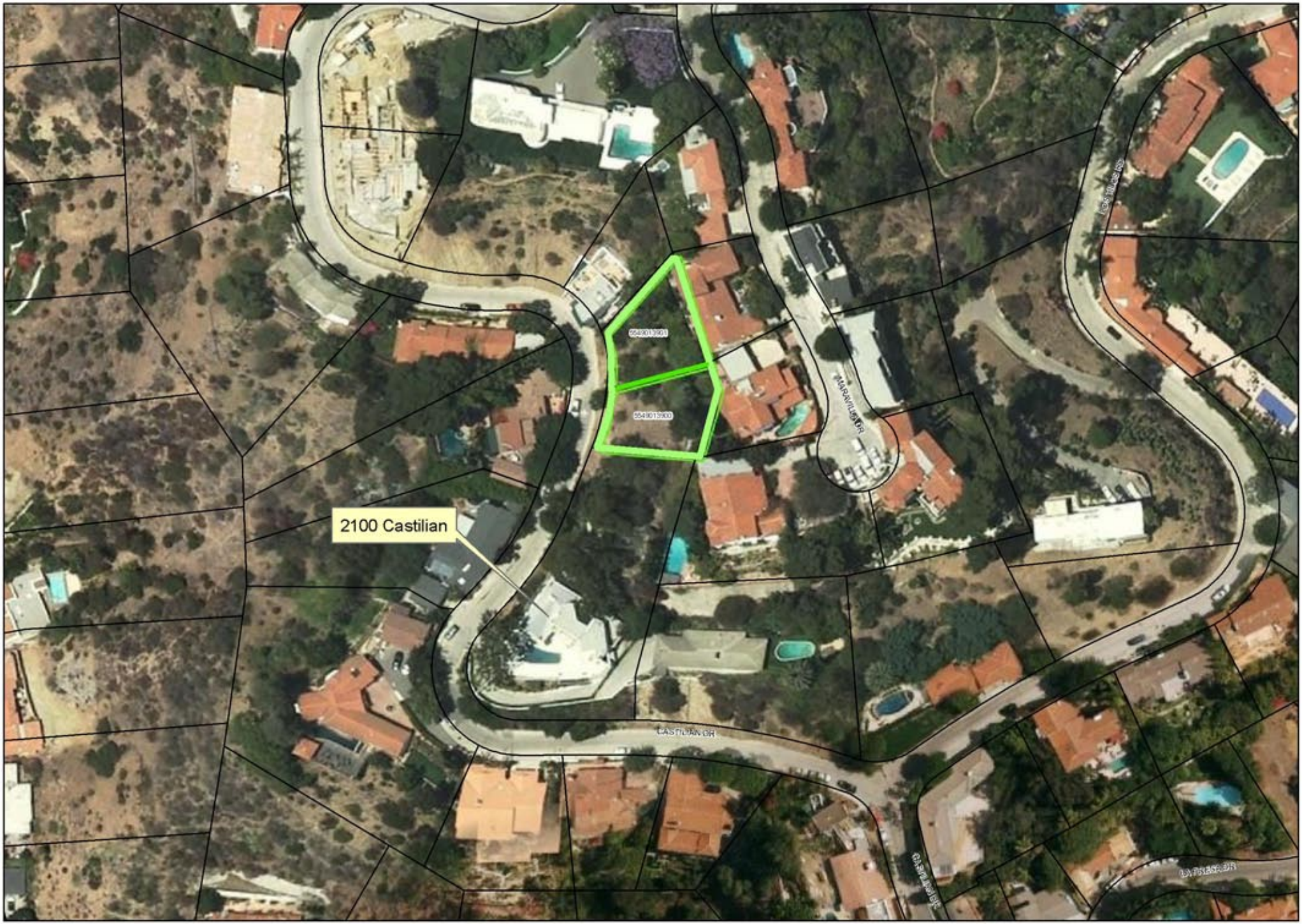

Agenda Item IX
MRCA
11/5/08

MOUNTAINS RECREATION & CONSERVATION AUTHORITY