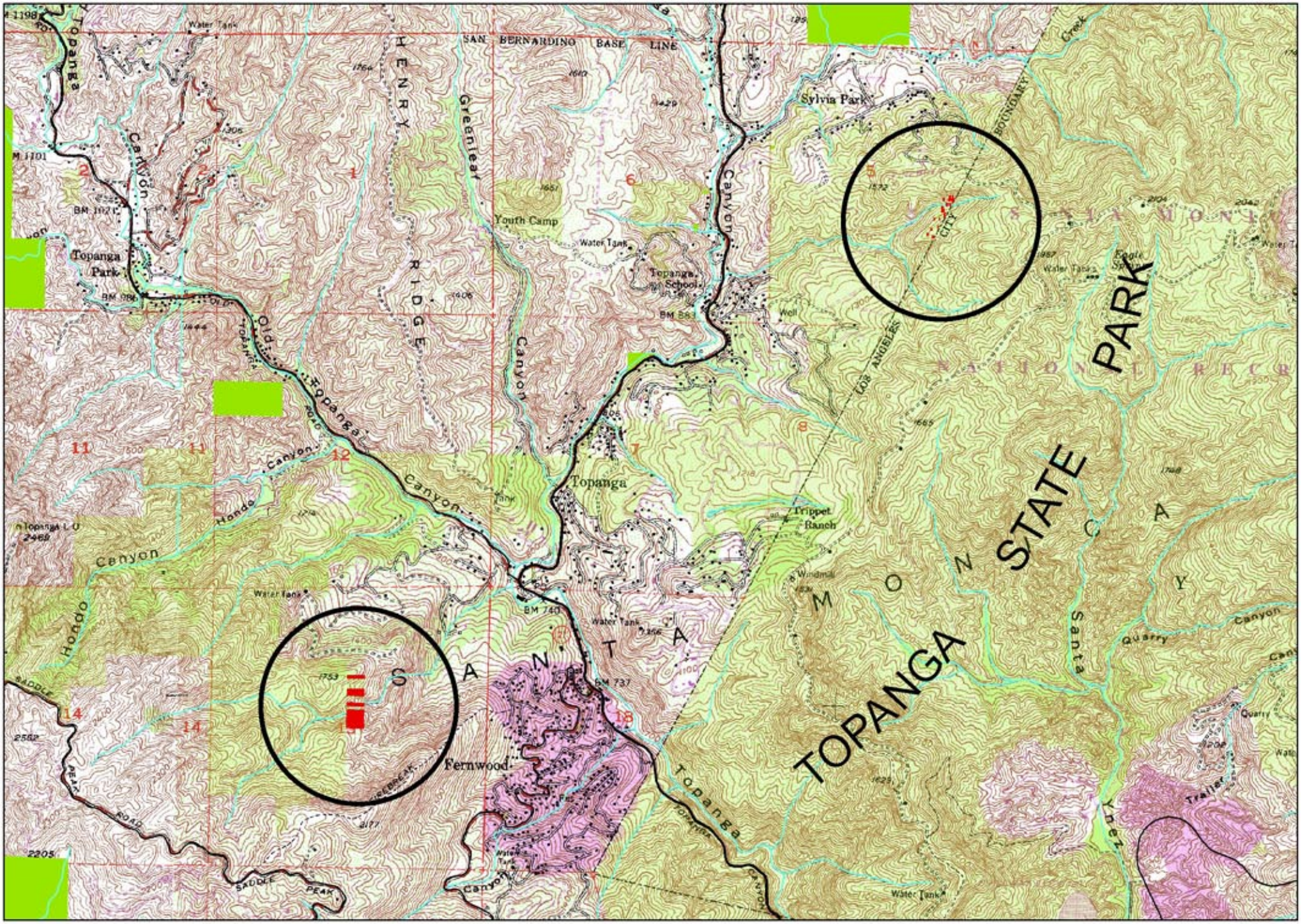

Agenda Item VI
MRCA
10/1/08

MOUNTAINS RECREATION & CONSERVATION AUTHORITY